

OREGON CORNER RESTORATION FORM

Section 30 Township 1 N Range 37 E.

County Umatilla Date Sept., 1993

CORNER DESIGNATION

section corner 29/30/31/32
corner index: V-5

Condition Report Only
 Not Found
 Renewed
 Unrecorded
 Surveyed In
 Referenced Out

Previous Renewals/Surveys, etc.

1882 Herman Gradon, set basalt stone 15"x8"x5", 10" in the ground, marked with 1 notch on the south and 5 notches on the east faces, from which;
24" fir bears N.5°E., 39.6 feet scribed per manual of instruction.
7" fir bears S.80°W., 25.1 feet scribed per manual of instruction.
20" fir bears N.50°W., 50.8 feet scribed per manual of instruction.
no other trees fall within limits, raised a mound of stone alongside.

Monument(s) & Accessories Found: (Condition and Source)

I found the original northeast bearing tree which is a 46" douglas fir with a closed face. The northwest bearing tree is a 41" douglas fir with a healed face, with bark scribe "T1NR37ES30" above lower blaze. The original stone, 14"x6"x5", 1 groove on one face and 5 on another face was found loose on the ground, 10'+/- downhill from a record distance/distance pull from the trees, which also fits record bearings.

Monument Detail

Sketch

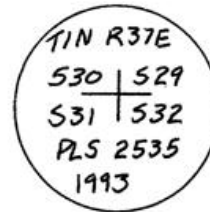

Monument Set (Procedures and Description)

At a record distance/distance pull from the original bearing trees, I set a 3-1/4" aluminum cap on a 2-1/2"x 30" aluminum pipe, 24" in the ground with a rock cairn, with a land survey monument sign attached to a steel post nearby.

New Accessories

31" douglas fir bears S.75-1/2°W., 21.5 feet scribed T1NR37ES31BT.
1-1/2" aluminum cap (PLS 2535) on a 5/8"x 24" rebar bears S.17-1/2°E., 19.4 ft, cap is stamped 19.4 RM with an arrow pointing toward the corner.

I painted a 6" red band around all bearing trees and attached a bearing tree sign on the front with a land survey monument sign on the back. On the new bearing trees I attached a brass washer "PLS 2535" in the BT portion of the blaze.

Location & Comments

RECEIVED BY _____
Umatilla County Surveyor _____
Date 12-93
Rec'd By KK
No. 93-93-B

Compass Declination 18° east
Firm/Agency: White Shield, Inc
Address: P.O. Box 477,
Grandview, WA 98930
Party Chief: Dennis Hartmans
Notes field bk. 3, pg. 7,8
Witness Wes Cochran

Surveyor's Seal

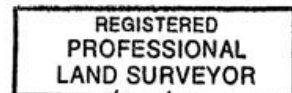

Michael P. LeJeune

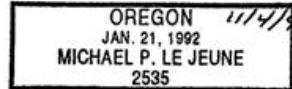

expires Dec 31 1994