

USDA-FOREST SERVICE

Index _____
 File No. H-2
 T 1N R. 38E
 Merid. Willamette

CORNER RECORD (SEARCH)

(Ref. FSM 7151.4)

R.D. Walla Walla County Union Tract or Survey No. _____ Cor. No. _____
 N.F. Umatilla State Oregon

CORNER DIAGRAM

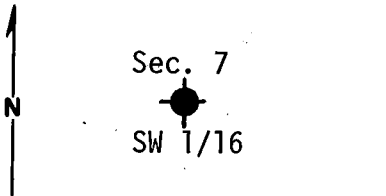

DESCRIBE CORNER MONUMENT FOUND

None

DESCRIBE BEARING TREES OR OTHER OFFICIAL ACCESSORIES FOUND

None

PHOTO IDENTIFICATION DATA

Photo No. _____
 Filed At. _____
 Object Ident. _____
 Ident. By _____

Signature

PLANE COORDINATE POSITION DATA

State _____ Zone _____
 X _____
 Y _____
 Estab. By _____

Agency

Signature
Ray L. Knight

Title Land Surveyor Division PLS 1099 Headquarters _____ Date 10-13-80 7100-52 (3. 68)

CORNER RECORD (PERPETUATION)

MONUMENT: DESCRIBE NEW MONUMENT SET, OR WORK DONE TO PRESERVE EXISTING MONUMENT

Corner set from survey by subdivision of section. At the corner point, we set a 2"x30" galvanized iron pipe, 26" in the ground on a steep N slope, with brass cap attached, marked:

T1N R38E

S7

+

SW 1/16

PLS 1099

1980

ACCESSORIES : DESCRIBE NEW BT'S WITNESS OBJECTS ETC. ESTABLISHED, OR WORK DONE TO PRESERVE EXISTING EVIDENCE

From which we mark new BT's:

A 10" Grand Fir, scribed "SW 1/16 S7 BT" on a double blaze bears N70°E 15.0 ft.
 A 24" Grand Fir, scribed "SW 1/16 S7 BT" on a double blaze bears N56°W 15.6 ft.
 Attached brass washer, marked "LS 1099" to lower blaze of each BT. Placed steel fence-
 post 5' N and E of monument with signs 54-2 and 54-9 attached. Attached signs and
 painted BT's per Standard Specifications for Cadastral Survey, U.S.F.S. Region 6,
 October 1979.

Work Done By: Gary Langlitz Title Land Surveyor Date 10-13-80 State Registration No. PLS 1099
 or Agency

Certified Cor. Record Prepared? Yes No Filed At: Union County Surveyor Date Dec. 1980

REMARKS

Compass Declination: 18° East

Witness: John Curtiss

Index File No. H-2 T. 1N R. 38E M. Willamette Tract or Surv. No. Cor.

9
10
11
12
13