

OREGON CORNER RESTORATION FORM

CORNER DESIGNATION: T1S, R30E, R-17

SOUTHWEST CORNER OF SECTION 23, TOWNSHIP 1 SOUTH, RANGE 30 EAST, W.M.,
UMATILLA COUNTY, OREGON.

PREVIOUS RENEWALS / SURVEYS, ETC.:

T1S R30E WAS ORIGINALLY SUBDIVIDED BY U.S. DEPUTY SURVEYORS GEORGE WILLIAMS AND GEORGE S. PERSHIN UNDER CONTRACT NO. 154 DATED JUNE 6, 1871. THE NOTES READ, "SET A STONE 19X7X5 ON S.W. HILLSIDE FOR CORNER TO SECTIONS 22, 23, 26 AND 27." A CORNER WAS FOUND AND NOTED IN OREGON STATE HIGHWAY DEPARTMENT FIELD BOOK NO. 516, PAGE 75, OREGON-WASHINGTON HIGHWAY, VINSON-PILOT ROCK, 1921-1922. THE NOTES DO NOT DETAIL EXACTLY WHAT WAS FOUND AT THE CORNER LOCATION.

MONUMENT AND ACCESSORIES FOUND:

FOUND RECORD STONE PLAINLY MARKED WITH 4 NOTCHES ON ONE EDGE AND ONE VISIBLE NOTCH ON ANOTHER EDGE. STONE WAS LYING ALONE ON THE SURFACE, NO OTHER LARGE STONES NEARBY. THE STONE IS LOCATED AT THE APPARENT INTERSECTION OF OLD DOWNED UNUSED ROCK JACKS EXTENDING NORTH-SOUTH-WEST. A NEW NORTH-SOUTH BARBED WIRE FENCE HAS BEEN CONSTRUCTED APPROXIMATELY 3 FEET EAST OF FOUND STONE.

MONUMENT AND ACCESSORIES SET:

AT FOUND STONE LOCATION, SET 2-1/2 INCH BRASS CAP ON 1" (I.D.) X 30" GALVANIZED IRON PIPE, 24" ABOVE GRADE, MARKED AS SHOWN IN DETAIL BELOW. REINFORCED EXPOSED PIPE WITH STONE MOUND AND SOIL TO CAP. SET 4 REFERENCE MONUMENTS AS DESCRIBED AND DETAILED BELOW. BURIED CORNER STONE IN MOUND ON NORTH SIDE OF THE BRASS CAP. BEARINGS WERE TAKEN WITH HANDHELD COMPASS; DISTANCES WERE MEASURED WITH 100' FIBERGLASS TAPE MEASURE.

REFERENCES:

- (A) SET RAILROAD SPIKE MARKED "LS89374" AT SE CORNER POST OF UNUSED SQUARE ROCK JACK. BEARING OBJECT SIGN ATTACHED TO SPIKE. CORNER BEARS S 2° E, 38.5'.
- (B) SET RAILROAD SPIKE MARKED "LS89374" IN 5' TALL ROCK OUTCROP. BEARING OBJECT SIGN ATTACHED TO SPIKE. CORNER BEARS S 50° W, 25'.
- (C) SET RAILROAD SPIKE MARKED "LS89374". BEARING OBJECT SIGN ATTACHED TO SPIKE. CORNER BEARS N 36° W, 29'.
- (D) SET RAILROAD SPIKE MARKED "LS89374". BEARING OBJECT SIGN ATTACHED TO SPIKE. CORNER BEARS N 51° E, 34'.

DIAGRAM:

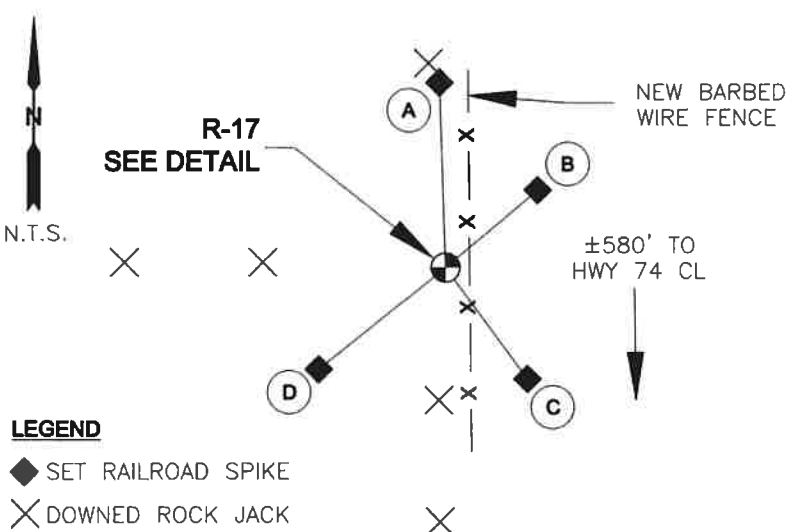

R-17 DETAIL:

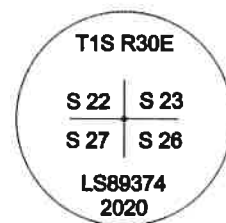

LOCATION AND COMMENTS:

NAD 83/11 OREGON NORTH STATE
PLANE COORDINATE VALUES
N:656,350.14 E:8,570,955.72
LATITUDE: 45°27'28.76108"
LONGITUDE: 119°03'44.70181"

**REGISTERED
PROFESSIONAL
LAND SURVEYOR**

Matthew Patrick Kenny

OREGON
JAN 12, 2016
MATTHEW PATRICK KENNY
89374PLS

RENEWS: 6-30-21

FIRM/AGENCY:

UMATILLA COUNTY PUBLIC WORKS DEPARTMENT
3920 WESTGATE, PENDLETON, OREGON 97801
PARTY CHIEF: MATT KENNY
WITNESS: TROY ALDERSON

BEARING BASE:

REPORTED BEARINGS ARE
HANDHELD COMPASS BEARINGS
TAKEN TO THE NEAREST DEGREE
DECLINATION = 14° E