

OREGON CORNER RESTORATION FORM

CORNER DESIGNATION: T1S, R31E, P-01

WEST QUARTER CORNER OF SECTION 19, TOWNSHIP 1 SOUTH, RANGE 31 EAST, W.M.,
UMATILLA COUNTY, OREGON.

PREVIOUS RENEWALS / SURVEYS, ETC.:

THE WEST BOUNDARY OF T1S R31E WAS ORIGINALLY SURVEYED BY U.S. DEPUTY SURVEYOR DAVID P. THOMPSON UNDER CONTRACT NO. 106 DATED AUGUST 16, 1864. THE NOTES READ, "SET STONE 18X10X5 IN FOR 1/4 SEC CORNER." THE DISTANCE FROM HWY 74 CENTERLINE TO THE CORNER (390') WAS NOTED ON THE PLAT OF COUNTY ROAD NO. 831, DATED JANUARY, 1928. THE SAME DISTANCE (390') WAS NOTED ON OREGON STATE HIGHWAY DEPARTMENT MAP OF CONSTRUCTED LINE, OREGON-WASHINGTON HIGHWAY, VINSON-PILOT ROCK, 1921-1922. NEITHER MAP INDICATES WHAT/IF ANYTHING WAS FOUND AT THE CORNER LOCATION. MAPS ARE LOCATED AT THE UMATILLA COUNTY SURVEY OFFICE AT 3920 WESTGATE, PENDLETON, OR.

MONUMENT AND ACCESSORIES FOUND:

FOUND BADLY PITTED RECORD SIZE STONE IN SMALL MOUND OF STONES AT INTERSECTION OF ROCK MOUNDS EAST-WEST-NORTH. STONE WAS BURIED UNDER A FEW INCHES OF SOIL NEAR CENTER OF MOUND AND LYING ON ITS SIDE; NO MARKS VISIBLE. FROM CORNER LOCATION, STONE MOUNDS EXTEND EAST, WEST, & NORTH; THESE ARE REMNANTS OF OLD ROCK JACKS AS THEY ARE EVENLY SPACED AND EXTEND FOR THOUSANDS OF FEET TO THE EAST AND ARE VISIBLE FOR A FEW HUNDRED FEET TO THE NORTH AND WEST. AREA LANDOWNERS PROVIDED TESTIMONY THAT FENCELINES IN THIS AREA HAVE ALWAYS BEEN RECOGNIZED AS THE OWNERSHIP LINES/SECTION LINES. THIS COMBINATION OF EVIDENCE WAS USED TO ASSIST IN VERIFYING THE STONES LOCATION.

MONUMENT AND ACCESSORIES SET:

AT THE LOCATION OF THE PITTED STONE AND MOUND, SET 2-1/2 INCH BRASS CAP ON 1" (I.D.) X 30" GALVANIZED IRON PIPE, 18" ABOVE GRADE, MARKED AS SHOWN IN DETAIL BELOW. REINFORCED EXPOSED PIPE WITH STONE MOUND AND SOIL TO CAP. SET 4 REFERENCE MONUMENTS AS DESCRIBED AND DETAILED BELOW. BURIED PITTED STONE IN MOUND ON NORTH SIDE OF THE BRASS CAP. BEARINGS WERE TAKEN WITH HANDHELD COMPASS; DISTANCES WERE MEASURED WITH FIBERGLASS TAPE MEASURE.

REFERENCES:

- (A) SET 5/8" X 30" STEEL REBAR MARKED "UCPWD LS89374" BEARING OBJECT SIGN ATTACHED TO REBAR. CORNER BEARS S 15° E, 82.5'.
- (B) SET 5/8" X 24" STEEL REBAR MARKED "UCPWD LS89374" BEARING OBJECT SIGN ATTACHED TO REBAR. CORNER BEARS S 46° W, 53.8'.
- (C) SET 5/8" X 30" STEEL REBAR MARKED "UCPWD LS89374" BEARING OBJECT SIGN ATTACHED TO REBAR. CORNER BEARS N 48° W, 149.5'.
- (D) SET 5/8" X 30" STEEL REBAR MARKED "UCPWD LS89374" BEARING OBJECT SIGN ATTACHED TO REBAR. CORNER BEARS N 66° E, 96.3'.

DIAGRAM:

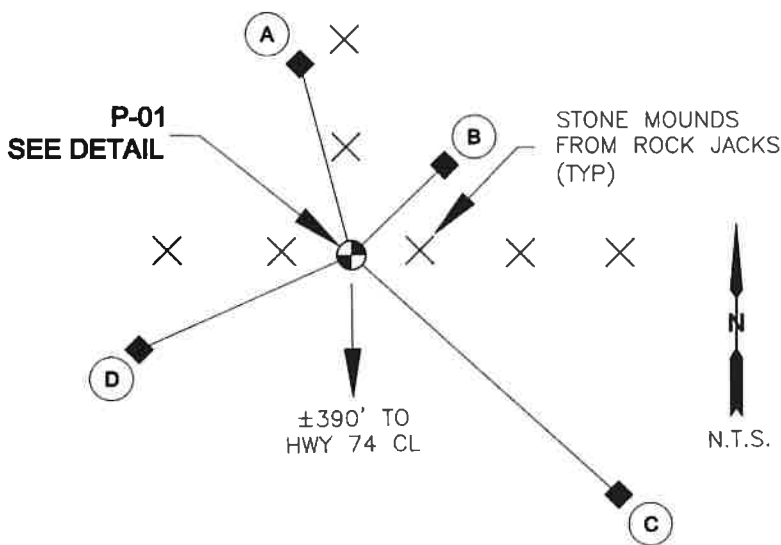

P-01 DETAIL:

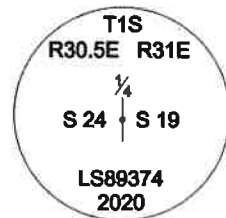

LOCATION AND COMMENTS:

NAD 83/11 OREGON NORTH STATE
PLANE COORDINATE VALUES
N:659,288.97 E:8,587,547.35
LATITUDE: 45°27'54.78017"
LONGITUDE: 118°59'51.12684"

FIRM/AGENCY:

UMATILLA COUNTY PUBLIC WORKS DEPARTMENT
3920 WESTGATE, PENDLETON, OREGON 97801
PARTY CHIEF: MATT KENNY
WITNESS: TROY ALDERSON

BEARING BASE:

REPORTED BEARINGS ARE
HANDHELD COMPASS BEARINGS
TAKEN TO THE NEAREST DEGREE
DECLINATION = 14° E

**REGISTERED
PROFESSIONAL
LAND SURVEYOR**

Matt Kenny

OREGON
JAN 12, 2016
MATTHEW PATRICK KENNY
89374PLS

RENEWALS: 6-30-21