

OREGON CORNER RESTORATION FORM

Section 1 Township 1S Range 32E

C 213

County Umatilla Date 4-15-92

CORNER DESIGNATION

- Condition Report Only
- Not Found
- Renewed
- Unrecorded
- Surveyed In
- Referenced Out

Previous Renewals/Surveys, etc. 1887 Currin & Noland set a 12" x 8" x 6" stone in old mound and marked $\frac{1}{4}$ on W. face. I did not find the marked stone.

Monument(s) & Accessories Found: (Condition and Source)

Found charred stake in mound of stone lying in an existing North-South fence. The best remaining evidence.

Monument Detail

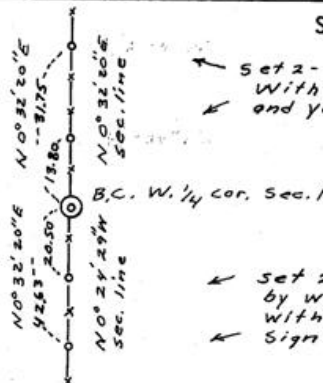
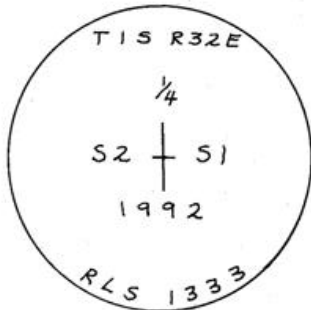

Sketch

← Set 2- $\frac{1}{2}$ " x 24" Pins With steel Post and yellow B.O. Signs

← Set 2- $\frac{1}{2}$ " x 24" Pins by wood fence posts with yellow B.O. Sign nailed thereto.

Monument Set (Procedures and Description)

Set 2 $\frac{3}{8}$ " brass cap on a 1" x 30" G.I.P. w/flare in the ground in the fence line and replaced the mound of stone around it. B.C. is 8" above ground.

New Accessories As detailed above.

Set four $\frac{1}{2}$ " x 24" steel pins as shown above. The two accessory pins to the North are near steel fence posts with yellow B.O. signs. The two pins to the South are near wood fence posts with yellow B.O. signs nailed thereto.

Location & Comments

The brass cap lies in an existing North-South fence

Compass Declination _____
Firm/Agency Don Staebler
Engr.-Surveyor _____
Address 1532 SW 41st St.

Surveyor's Seal

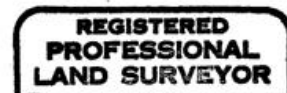

RECEIVED BY

Umatilla County Surveyor

Date 4-9-92

Rec'd By KK

No. 92-92-B

Pendleton, OR 97801

Party Chief Don Staebler

Notes _____

Witness _____