

**OREGON CORNER RESTORATION FORM**

Section 3 Township 1S Range 32E  
 County Umatilla Date: April 7, 1999

Corner Designation: 1S32E15

1/4 corner to sections 3 and 10, T1S, R32E W.M.

Condition Report Only  
 Not found  
x Remonumented  
 Unrecorded  
 Surveyed in  
x Referenced out

Previous Renewals / Surveys, etc.

Corner originally set by Daniel Chaplin under contract No. 107 Dated September 21, 1864.  
 His record reads: Set stone 17"x8"x6" for 1/4 section corner.

Monument and Accessories found: ( condition and source )

None. The fence line 17' to the south was rejected as marking the line because it went to the south of the SW corner of the section and there was no record showing a fence on line.

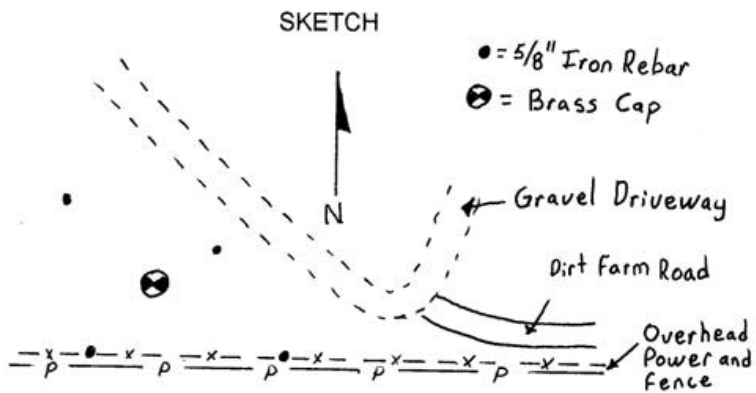
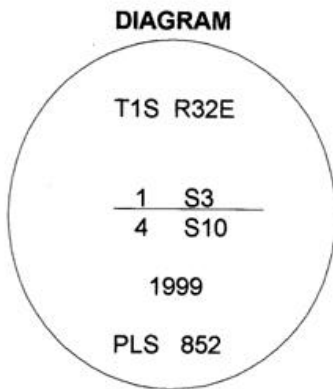

**MONUMENT (S) AND ACCESSORIES SET (Procedures and Description)**

Set a 1 1/4" x 30" Galvanized Iron Pipe with a 2 1/2" brass cap stamped as shown in the diagram above in a mound of stone at the proportioned point.

For references, I set four 5/8" by 24" rebars with 1.25" red plastic caps stamped ORLS 852 and WALS 13922 as described below:

- an iron rebar bears N32°14'W, 52.49 feet in a mound of stone;
- an iron rebar bears N72°08'E, 27.76 feet in a mound of stone;
- an iron rebar bears S70°27'E, 53.50 feet in the existing fence;
- an iron rebar bears S23°43'W, 18.79 feet in the existing fence;

This monument and references were set and tied used a LIECA system 300 RTK GPS

Location and comments

Compass Declination

Surveyors Seal

RECEIVED BY:  
Umatilla County Surveyor  
 Date: 4-99  
 Rec'd By: KK  
 No. 99-59-B

Firm / Agency  
 Haddock Surveying  
 Address  
 P.O. Box 1574  
 Pendleton, Or. 97801  
 Party Chief  
 Stephen K, Haddock

