

OREGON CORNER REFORMATION FORM

Section 13 Township 1S Range 32E
 County Umatilla Date: September 13, 2007

Corner Designation: 1S32L25

East quarter corner to section 13, T1S, R32E,
 W.M., Umatilla County, Oregon.

Condition Report Only
 Not found
 Remonumented
 Unrecorded
 Surveyed in
 Referenced out

Previous Renewals / Surveys, etc.

Corner originally set by David P. Thompson under contract 106 dated August 16, 1864. His record reads: Set post for 1/4 Sec. cor. in mound of earth, with charred stake, pits, trench, etc., as per instructions. Zenas Moody, under contract 164 dated October 4, 1871 states: Set stone 18x12x8 for 1/4 Sec. Cor. James Currin and James Noland, under special instructions dated May 4, 1887 state: Found a post, 18 ins. above ground, 3 ins. sq., with pits and earth mound. Redug pits, 18x18x12 ins. N. & S. of Cor., 5 1/2 ft. dist. and raised earth mound, 1 1/2 ft. x 3 1/2 ft. base around Ralph P. Thompson, under County Survey Q-878-Ax, states: found a charred post and a mound of stones around it.

Monument and Accessories found: (condition and source)

A charred post with a mound of stones over it and a 1/2" x 1 1/2" x 24 3/4" iron bar driven in it.

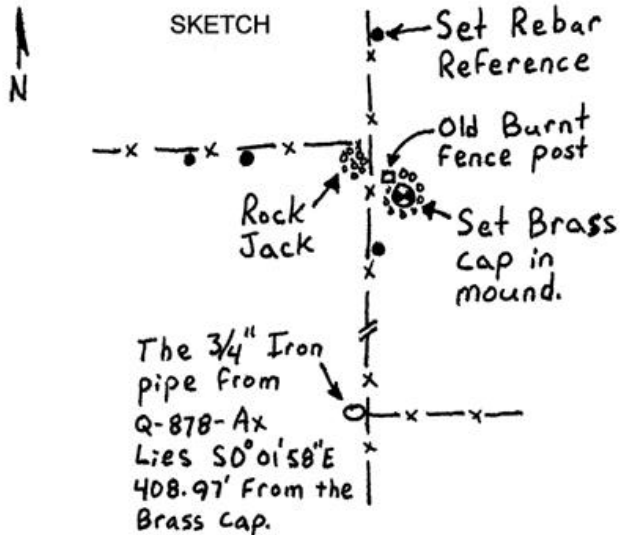
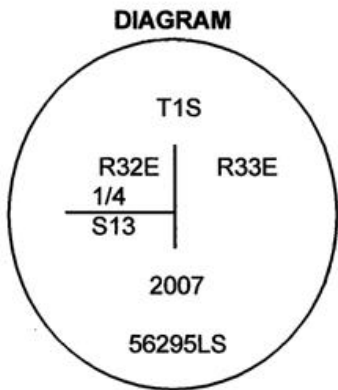

MONUMENT (S) AND ACCESSORIES SET (Procedures and Description)

Set a 1 1/4" x 30" Galvanized Iron Pipe with a 2 1/2" brass cap stamped as shown in the diagram above at the position of the original post. I buried the iron bar along the east side of the pipe.

For references, I set four 5/8" by 24" rebars with 1.25" orange plastic caps stamped WTS and 56295LS as described below:

- an iron rebar bears N3°23'03"W, 23.23 feet;
- an iron rebar bears N83°48'27"W, 54.46 feet;
- an iron rebar bears N80°41'13"W, 31.29 feet;
- an iron rebar bears S4°22'33"W, 23.10 feet;

The monument and references were tied using a TRIMBLE R7/R8 RTK GPS system.

Location and comments

Compass Declination

Surveyors Seal

RECEIVED BY:

Umatilla County Surveyor

Date: 10-07

Rec'd By: KE

No. 07-268-B

Firm / Agency
 Witness Tree Surveying
 Address
 P.O. Box G
 Pilot Rock, Or. 97868
 Party Chief
 Stephen K. Haddock

REGISTERED
 PROFESSIONAL
 LAND SURVEYOR

Stephen K. Haddock

OREGON
 JULY 9, 2001
 STEPHEN K. HADDOCK
 56295LS

RENEWAL DATE 6-30-09