

J-17

OREGON CORNER RESTORATION FORM

Section 14 Township 1 S. Range 35 E.

County UMATILLA Date 10-1-93

Corner Designation

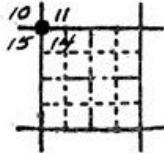

- Condition Report Only
- Not Found
- Renewed
- Unrecorded
- Surveyed In
- Referenced Out

Previous Renewals/Surveys, etc. G.L.O. survey of 1881, "a post, 4 ins. sq., set firmly in ground" and marked 4 B.T.'s

Monument(s) & Accessories Found: (Condition and Source)

Found 4"x5" wood post rotted away down to 3" below surface, bottom of post about 2' deep. Found 8" snag (fallen down) N 30°W 2.0' with old fence wire (E-W) and a Forest Service tree tag dated 3-6-47 (no brg. or distance shown). Found remains of two tamaracks (could not determine exact size, but could be G.L.O. B.T.'s) N 22°W 16.9' (G.L.O.-N 27°W 15.2') and S 37°W 15.9' (G.L.O.-S 33°W 15.8'). There were no other trees this big within 50'. Found 24" spruce stump S 11°E 15.1' (G.L.O.-10" spruce S 14°E 14.5'). Found 18" spruce stump N 26°E 26.8' (G.L.O.-20" spruce N 28°E 19.8'), not a good match, distance off by 0.1 chain and size questionable. Found Georgia Pacific tag on power pole S 80°E 132' dated 11-14-69 and marked "120' West to sec. cor.", Creek W. 708' (G.L.O.-W. 693').

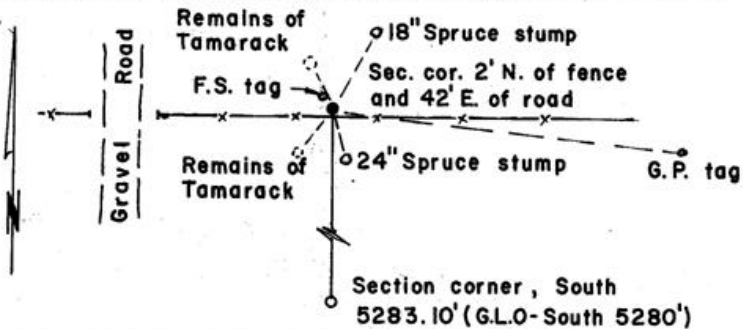

Monument Set (Procedures and Description)

Set 1"x30" iron pipe with 2 3/8" brass cap, marked as shown, in place of found post (left post alongside). The post may have been only a fence post, but it is very old and matches the found stumps and the section corner to the south. The easting position is varified within 12' by the G.P. tag and the creek to the west. We assumed the post to be the original or a preservation of the original.

New Accessories

Marked new B.T.'s with "OREGON STATE PARKS" tree tags as follows:

- 6" Spruce N 24°W 3.0'
- 5" Pine N 80°E 8.4'
- 8" Pine S 39°E 14.5'
- 6" Spruce S 30°W 27.7'

Location & Comments

Surveyor's Seal

Compass Declination 20° E

Firm/Agency Oregon State

Parks and Recreation Dept.

Address 525 SE Trade St.

Salem, OR 97310

Party Chief Russ Pinard

Notes Dean Timmerman

Witness " "

REGISTERED
PROFESSIONAL
LAND SURVEYOR

Russell T. Pinard

OREGON
JULY 16, 1971
RUSSELL T. PINARD
958

Expires 12-31-94

RECEIVED BY

Umatilla County Surveyor

Date 12-93

Rec'd By RE

No. 93-117-R