

Index
File No. B-13
T 1 S R. 36 E
Merid. WILL.

CORNER RECORD (SEARCH)
(Ref. FSM 7151.4)

Tract or
Survey No. _____
Cor. No. _____

R.D. _____ County UMATILLA
N.F. UMATILLA State OR.

CORNER DIAGRAM

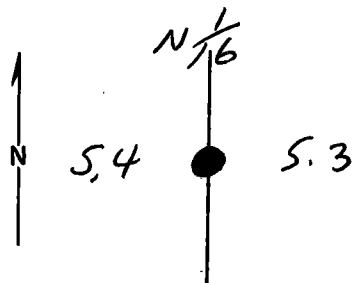

DESCRIBE CORNER MONUMENT FOUND

RR. SPIKE IN TOP OF 14" FIR STUMP, STAMPED N 1/6
S 4 | S 3
1985

DESCRIBE BEARING TREES OR OTHER OFFICIAL ACCESSORIES FOUND

REF. MON, 2 1/2" GALV. IRON PIPE WITH BLM BR. CAP, RM
MKD. AS SHOWN N 1/6 S 3
BEARS S 45 1/2° E, 6.6 FT. 6.6 FT.
11" FIR, SCRIBED "N 1/6 S 4 BT", BEARS TO COR.
N 45 1/2° W, 22 LKS. 1985

DESCRIBE CORNER LOCATION RELATIVE TO NEAR-BY FEATURES, ALSO HOW TO REACH CORNER

COR. LIES NEAR BOTTOM OF SMALL DRAW,
COURSE NE, IN MEDIUM TIMBER.

PHOTO IDENTIFICATION DATA

Photo No. _____
Filed At. _____
Object Ident. _____
Ident. By _____

Signature

PLANE COORDINATE POSITION DATA

State _____ Zone _____
X _____
Y _____
Estab. By _____

Agency

Signature

Victor McNeil LS

Title

Division

Headquarters

Date

4-23-86

FS-7100-52 (3/68)

CORNER RECORD (PERPETUATION)

MONUMENT: DESCRIBE NEW MONUMENT SET, OR WORK DONE TO PRESERVE EXISTING MONUMENT

ACCESSORIES : DESCRIBE NEW BT'S WITNESS OBJECTS ETC. ESTABLISHED, OR WORK DONE TO PRESERVE EXISTING EVIDENCE

ATTACHED SIGN 54-4 TO BACK OF BT

PAINTED RED BAND AROUND BT

SET STEEL POST ABOUT 4 FT. W. OF COR., WITH SIGN 54-9

Work Done By V. MELIND

Title LS

Date 6-4-86 State Registration No. 934
or Agency

Certified Cor. Record Prepared ? Yes

No

Filed At:

Date

REMARKS

Index File No. B-13

T. 15

R. 36E

M. WILL.

Tract or Surv. No.

Cor.