

USDA-FOREST SERVICE

Index File No. C-25

CORNER RECORD (SEARCH)

(Ref. FSM 7151.4)

Tract or Survey No. _____ Cor. No. _____

T 1S R 36E R.D. Walla Walla County Umatilla
 Merid. Willamette N.F. Umatilla State Oregon

CORNER DIAGRAM

T1S
 1/4 S1
 R36E
 1972
 PLS 848



DESCRIBE CORNER MONUMENT FOUND

2 1/2" iron pipe with 3" brass cap marked as shown in diagram.
 See Certified Land Record no. H-156-R.

DESCRIBE BEARING TREES OR OTHER OFFICIAL ACCESSORIES FOUND

A 7" white fir bears N69°W-19.6 feet, live, but broken off, visible scribing.
 A 19" spruce bears S50 3/4°W-20.3 feet, scribing visible. A ±15" spruce bears S4 3/4°E-11.2 feet, dead and broken off. A 16" tamarack, lying loose on the ground, southeasterly of corner, scribing visible.

PHOTO IDENTIFICATION DATA

Photo No. _____
 Filed At. _____
 Object Ident. _____
 Ident. By _____
 Signature _____

DESCRIBE CORNER LOCATION RELATIVE TO NEAR-BY FEATURES, ALSO HOW TO REACH CORNER

Corner falls on southeasterly slope north of creek. There are new logging roads in the area.

PLANE COORDINATE POSITION DATA

State _____ Zone _____
 X _____
 Y _____
 Estab. By _____
 Agency _____

Signature Will R. Webb

Title PLS

Division _____

Headquarters PENNINGTON

Date 7/21/94

FS-7100-52 (3/68)

CORNER RECORD (PERPETUATION)

MONUMENT: DESCRIBE NEW MONUMENT SET, OR WORK DONE TO PRESERVE EXISTING MONUMENT

Set steel fence posts ±5 feet North and South of monument with sign 54-2 attached.

ACCESSORIES : DESCRIBE NEW BT'S WITNESS OBJECTS ETC. ESTABLISHED, OR WORK DONE TO PRESERVE EXISTING EVIDENCE

New bearing trees established:

A 17" spruce bears S40½°W-51.7 feet, scribed: 1/4 S1 BT.

A 22" ponderosa pine bears S80½°W-71.2 feet, scribed: 1/4 S1 BT.

A 20" spruce bears N81½°W-57.9 feet, scribed: 1/4 S1 BT. Bearing trees have a brass washer stamped 'PLS 1106' nailed to the face of the blaze with signs 54-3 and 54-9 attached. Painted face of blaze red and 6" red band around each bearing tree.

Work Done By. WR Wells Title PLS Date _____ State Registration No. or Agency PLS 1106

Certified Cor. Record Prepared? Yes No _____ Filed At: UMATILLA COUNTY SURVEYOR'S OFFICE Date 12/94

REMARKS

This corner maintained as part of a USFS contract.

Index
File No. C-25

CORNER RECORD (SEARCH)

(Ref. FSM 7151.4)

Tract or
Survey No. _____ Cor.
No. _____

T 1S R. 36E

R.D. WALLA WALLA County UMATILLA

Merid. WILLAMETTE

N.F. UMATILLA State OREGON

CORNER DIAGRAM

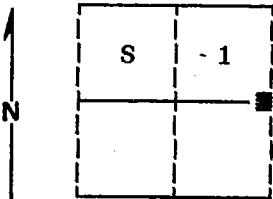

DESCRIBE CORNER MONUMENT FOUND

Found 3 inch brass cap monument marked as shown.

T1S
¼ S1 |
R36E |
1972
PLS 848

2

DESCRIBE BEARING TREES OR OTHER OFFICIAL ACCESSORIES FOUND

Found a 14 inch diameter Spruce S11°E, 11.2 feet, live but sickly with scribes visible.
Found a 16 inch diameter Western Larch S24°W, 3.8 feet, dead and down with scribes visible.
Found a steel fencepost approximately 5 feet East with a Land Survey Monument sign attached.

3

DESCRIBE CORNER LOCATION RELATIVE TO NEAR-BY FEATURES, ALSO HOW TO REACH CORNER

Corner falls on timbered South slope approximately 150 feet North of a creek and approximately 500 feet West of the 020 road.

4

PHOTO IDENTIFICATION DATA

12 616140A 787-213
Photo No. _____
Filed At. Ranger Office
Object Ident. 26" Fir Tree
Ident. By D.I. Griffith

Signature _____ 7

PLANE COORDINATE POSITION DATA

State _____ Zone _____
X _____
Y _____
Estab. By _____

Agency _____ 8

Diana J. Griffith
Signature

Title _____ Division _____ Headquarters _____ Date _____
Surveyor _____ FS-7100-52 (3/68) 5

8-24-89

CORNER RECORD (PERPETUATION)

MONUMENT: DESCRIBE NEW MONUMENT SET, OR WORK DONE TO PRESERVE EXISTING MONUMENT

NONE

ACCESSORIES : DESCRIBE NEW BT'S WITNESS OBJECTS ETC. ESTABLISHED, OR WORK DONE TO PRESERVE EXISTING EVIDENCE

New BTs:

A 18 inch diameter Spruce bears S54°W, 20.31 feet marked ¼ S1 BT

A 8 inch diameter White Fir bears N66°W, 19.57 feet marked ¼ S1 BT

Painted a 6 inch red band around all bearing trees and attached 54-3 and 54-9 signs.

Work Done By D.I. Griffith Title Surveyor Date 7-30-89 State Registration No. OPLS 644
or Agency

Certified Cor. Record Prepared ? Yes No Filed At: Umatilla Co. Surveyor's Office Date 9-89

REMARKS

Index File No. C-25 T. 1S R. 36E WM. Tract or Surv. No. Cor.

Index
File No. C-25

CORNER RECORD (SEARCH)
(Ref. FSM 7151.4)

Tract or Survey No. C 25 Cor. No. 1/4 ~~16~~ 13

T 1 S R. 36 E R.D. Pendleton County Umatilla

Merid. Willamette N.F. Umatilla State Oregon

CORNER DIAGRAM

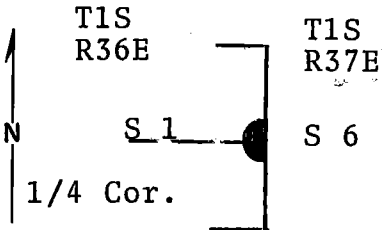

DESCRIBE CORNER MONUMENT FOUND

Brass cap set summer 1972. See reverse side.
Found remains of original post from ground level to a depth of approx 15".

DESCRIBE BEARING TREES OR OTHER OFFICIAL ACCESSORIES FOUND

Found a 16" tamarack, live in good condition, with scribing visible, bearing S24°W 3.8 ft. from original post.
Found 12" spruce, live in good condition, with scribing visible, bearing S11°E 11.2 ft. dist. from the original post.

DESCRIBE CORNER LOCATION RELATIVE TO NEAR-BY FEATURES, ALSO HOW TO REACH CORNER

Accepted post as corner position.

PHOTO IDENTIFICATION DATA

Photo No. _____
Filed At. _____
Object Ident. _____
Ident. By _____
Signature

PLANE COORDINATE POSITION DATA

State _____ Zone _____
X _____
Y _____
Estab. By _____
Agency



Signature

Title

Division

Headquarters

Date

7100-52 (3/68)

CORNER RECORD (PERPETUATION)

MONUMENT: DESCRIBE NEW MONUMENT SET, OR WORK DONE TO PRESERVE EXISTING MONUMENT

Set 30x2½" iron pipe with 3" brass cap marked as shown, 26" in the ground for the East 1/4 corner to section 1.

No new bearing trees taken.

ACCESSORIES : DESCRIBE NEW BT'S WITNESS OBJECTS ETC. ESTABLISHED, OR WORK DONE TO PRESERVE EXISTING EVIDENCE

Set a steel fence post approx. 5 ft. East from corner with "Attention" sign attached.
Used steel tape and magnetic compass with declination = 20°E.

Work Done By D. M. Ferguson Title Land Surveyor Date 7/12/68 State Registration No. 848
or Agency
Certified Cor. Record Prepared? Yes No Filed At: Umatilla Co. Courthouse Date 11/16/72

REMARKS

Index File No. C-25 T. R. M. Tract or Surv. No. Cor. 12 13