

Index
File No. E-21

CORNER RECORD (SEARCH)

(Ref. FSM 7151.4)

Tract or Survey No. _____ Cor. No. _____

T 1S R36E R.D.WALLA WALLA County UMATILLA

Merid. WILLAMETTE N.F. UMATILLA State OREGON

CORNER DIAGRAM

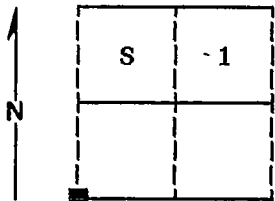

DESCRIBE CORNER MONUMENT FOUND

Found 3 inch brass cap monument marked as shown.

T1S	R36E
S 2	S 1
S 11	S 12
1972	
PLS 848	

DESCRIBE BEARING TREES OR OTHER OFFICIAL ACCESSORIES FOUND

Fnd 11" Western Larch S15°W, 27 lks dead & standing with scribes. Fnd decayed remains of large White Fir N30°W, 90 lks, no marks (BT painted on bark). Fnd 12" Spruce S12°E, 42.3 ft. dead & down with scribes. Fnd 20" Western Larch N53°W, 25.2 ft. live & vigorous with scribes. Fnd 16" Spruce N89 3/4°E, 51 lks live & vigorous with scribes. Fnd 10" White Fir S28 1/2°E, 86 lks live & vigorous with scribes. Fnd 17" Spruce S54 1/2°W, 44 1/2 lks live & vigorous with scribes.

DESCRIBE CORNER LOCATION RELATIVE TO NEAR-BY FEATURES, ALSO HOW TO REACH CORNER

Corner falls on timbered gentle West slope approximately 100 feet North of the 040 road.

6
PHOTO IDENTIFICATION DATA
12 616140A 787-56
Photo No. _____
Filed At. Ranger Office
Object Ident. Bearing Tree
Ident. By D.I. Griffith
Signature

7
PLANE COORDINATE POSITION DATA
State _____ Zone _____
X _____
Y _____
Estab. By _____

8
Signature _____ Title _____ Division _____ Headquarters _____ Date _____
9
Surveyor _____ 8-24-89 FS-7100-52 (3/68)

2

3

4

5

CORNER RECORD (PERPETUATION)

MONUMENT: DESCRIBE NEW MONUMENT SET, OR WORK DONE TO PRESERVE EXISTING MONUMENT

None

ACCESSORIES : DESCRIBE NEW BT's WITNESS OBJECTS ETC. ESTABLISHED, OR WORK DONE TO PRESERVE EXISTING EVIDENCE

Painted a 6 inch red band around all bearing trees and attached 54-3 and 54-9 signs. Straightened existing steel fence post approximately 5 feet North with 54-4 sign attached.

Work Done By D.I. Griffith Title Surveyor Date 8-3-89 State Registration No. OPLS 644 or Agency

Certified Cor. Record Prepared ? Yes No Filed At: Umatilla Co. Surveyor's Office Date 9-89

REMARKS

Witnesses: Jeff Petersen and Rick Robinson

Index File No. E-21 T. 1S R. 36E W.M. Tract or Surv. No.

Cor.

10
11
12
13

Index File No. E-21

CORNER RECORD (SEARCH)

Tract or Survey No. E 21

Cor. No. 22 Sec. 22

T 1 S 36 E

R.D. Pendleton County Umatilla

Merid. Willamette

N.F. Umatilla State Oregon

CORNER DIAGRAM

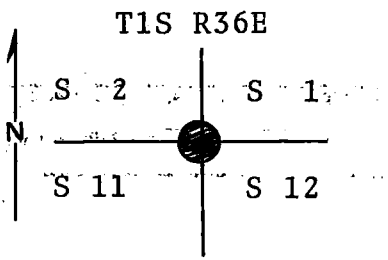

DESCRIBE CORNER MONUMENT FOUND

Set a brass cap summer 1972. See reverse side.

DESCRIBE BEARING TREES OR OTHER OFFICIAL ACCESSORIES FOUND

Found a 12" tamarack live in good condition with scribing visible bearing S15°W 17.8 ft. dist. from the corner position.

Found a 24" fir, down and rotten, with reverse scribing clearly visible bearing N30°W 59.5 ft. dist. from the corner position.

PHOTO IDENTIFICATION DATA

Photo No. _____

Filed At. _____

Object Ident. _____

Ident. By _____

Signature

DESCRIBE CORNER LOCATION RELATIVE TO NEAR-BY FEATURES, ALSO HOW TO REACH CORNER

PLANE COORDINATE POSITION DATA

State _____ Zone _____

X _____

Y _____

Estab. By _____

Agency

Signature _____

Title _____

Division _____

Headquarters _____

Date _____

7100-52

REV. 65 5



CORNER RECORD (PERPETUATION)

MONUMENT. DESCRIBE NEW MONUMENT SET, OR WORK DONE TO PRESERVE EXISTING MONUMENT

Set a 30x2½" iron pipe with 3" brass cap, marked as shown, 25" in the ground for the corner to Sec. 1, 2, 11, and 12, from which new bearing trees:

ACCESSORIES : DESCRIBE NEW BT'S WITNESS OBJECTS ETC. ESTABLISHED, OR WORK DONE TO PRESERVE EXISTING EVIDENCE

A fir 20" diam. bears N60°E 50.3 ft. dist. marked T1S R36E S1 BT.
 A spruce 12 in. diam. bears S12°E 42.3 ft. dist. marked T1S R36E S12 BT.
 A tamarack 18" diam. bears N53°W 25.2 ft. dist. marked T1S R36E S2 BT.
 Distance taken to a brass washer in the blaze of each tree. Set a steel fencepost approx. 5 ft. north of corner with "Attention" sign attached. Used steel tape and magnetic compass with declination = 20° East.

Work Done By D.M. Ferguson Title Land Surveyor Date 7/12/69 State Registration No. 848
 or Agency

Certified Cor. Record Prepared? Yes No Filed At: Umatilla Co. Courthouse Date 11/16/72

REMARKS