

U. S. DEPARTMENT OF AGRICULTURE
FOREST SERVICE

Umdilla NATIONAL FOREST ✓

CORNERS OF THE PUBLIC SURVEY

T. 1A R. 36E 22 Mer.

2nd Section Corner common to Sections

35, 36, 1, and 2

Corner consists of a Stake (not) in place

State condition Good

Dimensions above ground 24 inches.

Sketch grooves, letters, figures, or notches, on proper face or edge.

CARDINAL POSITION

DIAGONAL POSITION

N	W	S	E

<u>R36E</u>	<u>T2S</u>	<u>T2S</u>	
<u>S</u>	<u>S2</u>	<u>S1</u>	<u>S</u>
<u>35</u>			<u>36</u>
NW	SW	SE	NE

Mound of _____ is located _____

Pits are located _____

Sketch markings of Bearing Trees (or Rocks) in proper box and fill blanks below, giving bearings from Corner to Trees and Distances in Links.

		<u>2S</u> <u>R36E</u> <u>S1</u>	

Species WL

Diameter 24"

Bearing S55E

Distance 88 lks

Do you believe this to be a genuine Land Office Corner? yes

If not, why? _____

J. D. Monroe
Signature

July 22, '29
Date.

X 2
Title.

T. 16 R. 36N N Mer.

8-3027

(Make sketch of topography near Corner.)

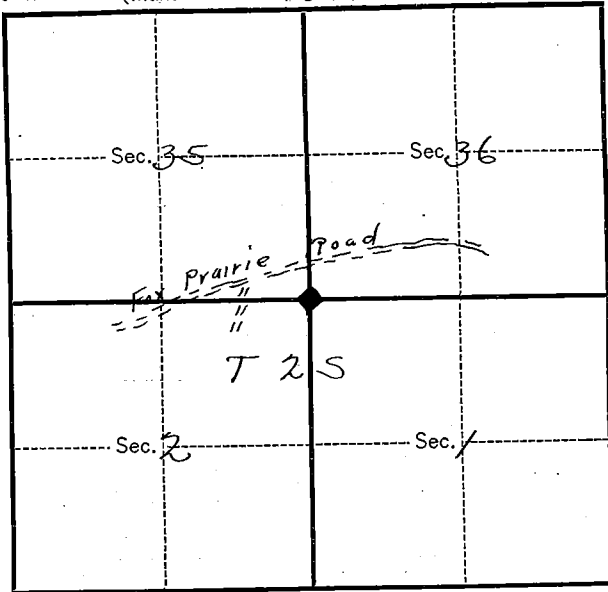

Metal Location Poster is on a N.L.
tree 24 inches diameter, on the NW
side of the tree
from which this Corner bears N 55 W
88 links chains distant.

Give any further facts which will aid in finding this
Corner again.

The corner is
south of the Fox
Prairie Road about
ten chains on the
National Forest Boundary
Corner is due south
of boundary post
near road.

Form 874-9—Revised May, 1918

Copy

U. S. Department of Agriculture

FOREST SERVICE

Umatilla NATIONAL FOREST

CORNERS OF THE PUBLIC SURVEY

T. 1-2 S R. 37 E W Mer.

Section Corner common to Sections
35, 36, 1, and 2

Corner consists of a mound of rocks (not) in place
State condition

Dimensions above ground 9 inches.

Sketch grooves, letters, figures, or notches, on proper face or edge.

CARDINAL POSITION

DIAGONAL POSITION

N W S E

NW SW SE NE

Mound of _____ is located _____

_____ Pits are located _____

Sketch markings of Bearing Trees (or Rocks) in proper box and fill blanks below, giving bearings from Corner to Trees and Distances in Links.

TIS R37E S35	25 37E 52	TIS 37E 5	
BT	BT	BT	

Species WF (at top) WF WF (at top)
 Diameter 10 1/2" 11 1/2" 27" 6" 8 1/2"
 Bearing N 35° W S 78° W S 72° E
 Distance 33 fms. 50 fms. 10 fms.

Do you believe this to be a genuine Land Office Corner? Yes

If not, why? _____

15/ J. D. Monroe

(Signature)

July 26 '28

(Date)

J. F.

(Title)

T. 142 S R. 37 E W Mer.

(Make sketch of topography near Corner)

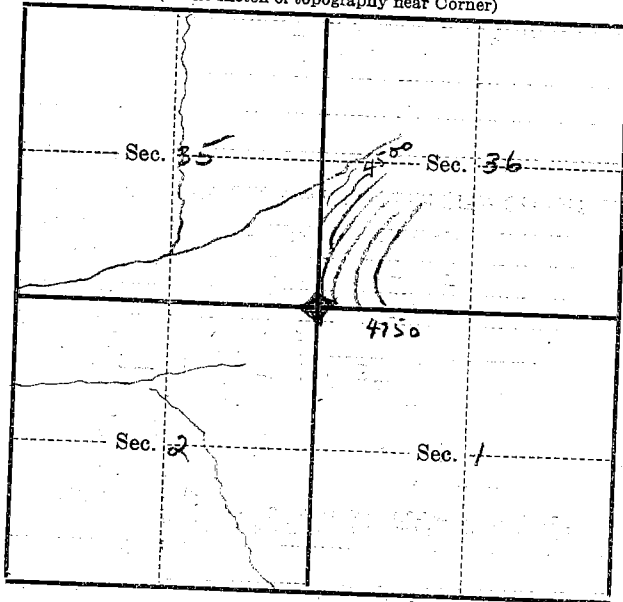

Metal Location Poster is on a White fir
tree 27 inches diameter, on the north
side of tree
from which this Corner bears N 78° E
50 links chains distant.

Give any further facts which will aid in finding this
Corner again.

The corner is on a
moderately steep south west
slope LDF type.

Form 874-9—Revised May 1918

U. S. Department of Agriculture
FOREST SERVICE

APR 11 1934

RECEIVED
FOREST SERVICE
NATIONAL FOREST

Umatilla

CORNERS OF THE PUBLIC SURVEY

T. 25 R. 36E W. Mer.

Section

Corner common to Sections

1, 2, 35 and 36

Corner consists of a Stake & Rock (not) in place
State condition fair

Dimensions above ground 3X3X30 inches.

Sketch grooves, letters, figures, or notches, on proper face or edge.

CARDINAL POSITION

DIAGONAL POSITION

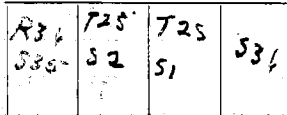
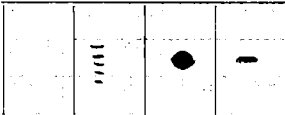

Mound of _____ is located _____

Pits are located _____

Sketch markings of Bearing Trees (or Rocks) in proper box and fill blanks below, giving bearings from Corner to Trees and Distances in Links.

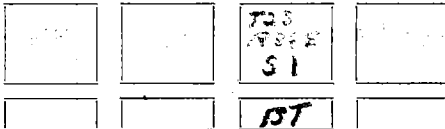

Species _____ YP

Diameter _____ 26"

Bearing _____ S35E

Distance _____ 84'

Do you believe this to be a genuine Land Office Corner? Yes

If not, why? _____

Yance L. Morrison
(Signature)

11-7-33

(Date)

(Title)

T. 15 R. 36 E W Mer.

(Make sketch of topography near Corner)

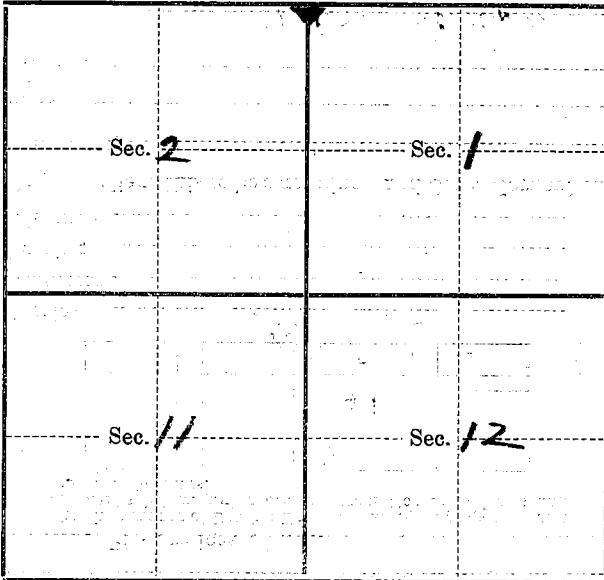

Metal Location Poster is on a Y. P. Beech tree
tree 26 inches diameter, on the N
side of line

from which this Corner bears N 55 W
84 ft chains distant.

Give any further facts which will aid in finding this
Corner again.

Corner about 150 ft S from SW
Corner of Fox prairie

Index File No. Z-21 (36)

CORNER RECORD (SEARCH)

(Ref. FSM 7151.4)

Tract or Survey No. Z 21

Cor. No. SEC

40

T 1 S. R. ~~S~~E.

R.D. Pendleton County

UMATILLA

Merid. WILLAMETTE

N.F. UMATILLA State OREGON

CORNER DIAGRAM

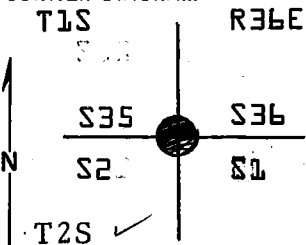

DESCRIBE CORNER MONUMENT FOUND BRASS CAP SET SUMMER 1972

FOUND 4X4 IN. POST, ROTTED OFF 1 FT. ABOVE THE GROUND WITH MARKS VISIBLE, SURROUNDED BY A MOUND OF STONE, ALL APPEAR TO BE ORIGINAL.

FOUND PINE STUMP, BADLY ROTTED, NO MARKS VISIBLE, BEARING N63°E, 27 FT. DISTANT.

DESCRIBE BEARING TREES OR OTHER OFFICIAL ACCESSORIES FOUND

FOUND 30 IN. TAMARACK, LIVING IN GOOD CONDITON, MARKS CLEARLY VISIBLE, BEARING S54°E, 55 FT.

FOUND DOWN AND ROTTEN PINE WITH MARKS VISIBLE BEARING N55°W, 67 FT.

PHOTO IDENTIFICATION DATA

Photo No. _____
 Filed At. _____
 Object Ident. _____
 Ident. By _____
 Signature _____

DESCRIBE CORNER LOCATION RELATIVE TO NEAR-BY FEATURES, ALSO HOW TO REACH CORNER

PLANE COORDINATE POSITION DATA

State _____ Zone _____
 X _____
 Y _____
 Estab. By _____
 Agency _____



Signature

Title

Division

Headquarters

Date

7100-52 (3/68)

CORNER RECORD (PERPETUATION)

MONUMENT: DESCRIBE NEW MONUMENT SET, OR WORK DONE TO PRESERVE EXISTING MONUMENT

AT THE POSITION OF THE 4X4 IN. POST IN MOUND OF STONE, SET 30X2 1/2 IN. IRON PIP WITH 3 IN. BRASS CAP MARKED AS SHOWN, 30 IN. IN THE GROUND AND PLACED STONES AROUND PIPE FOR THE CORNERS TO SEC. 35, 36, 1 AND 2.

9

ACCESSORIES : DESCRIBE NEW BT'S WITNESS OBJECTS ETC. ESTABLISHED, OR WORK DONE TO PRESERVE EXISTING EVIDENCE

FROM WHICH NEW BEARING TREES:

A 6 IN. FIR BEARS N45°E, 35.8 FT. DIST. MARKED T1S, R36E, S36 BT.

AN 18 IN. FIR BEARS S35°W, 31.0 FT. DIST. MARKED T2S, R36E, S2 BT.

A 10 IN. FIR BEARS N40°W, 13.5 FT. DIST. MARKED T1S, R36E, S35 BT.

ALL DISTANCES TAKEN TO A BRASS WASHER IN THE BLAZE OF EACH TREE.

SET A STEEL FENCE POST APPROX. 5 FT. WEST OF PIPE WITH FOREST BOUNDARY

SIGN ATTACHED. USED STEEL TAPE AND MAGNETIC COMPASS WITH DECLINATION = 1020'

Work Done By D. M. FERGUSON Title SURVEYOR Date 7/12/68 State Registration No. 848 or Agency

Certified Cor. Record Prepared Yes No Filed At: UMATILLA CO. COURTHOUSE Date 11/16/72

REMARKS