

Form 874-9—Revised May, 1918

U. S. DEPARTMENT OF AGRICULTURE
FOREST SERVICE



Umatilla NATIONAL FOREST

CORNERS OF THE PUBLIC SURVEY

T. 12 R. 37N 26 Mer.

Section Corner common to Sections

16, 17, 20, and 21

Corner consists of a Mound of rocks (not) in place

State condition Good

Dimensions above ground 14 inches.

Sketch grooves, letters, figures, or notches, on proper face or edge.

CARDINAL POSITION

DIAGONAL POSITION

N	W	S	E

NW	SW	SE	NE

Mound of _____ is located _____

_____ Pits are located _____

Sketch markings of Bearing Trees (or Rocks) in proper box and fill blanks below, giving bearings from Corner to Trees and Distances in Links.

		S21	T15
		S16	
		BT	

Species _____ Y.P. Magn. Y.P. Magn. Bearing

Diameter _____ 28" 25"

Bearing _____ S80E N32E

Distance _____ 40 lks 24 lks

Do you believe this to be a genuine Land Office Corner? Yes.

If not, why? N.D. 21°30'E

J.D. Monroe

Signature

July 23, 1929

Date.

J. J.

Title.

8-3027

T. 12 R. 37N N. Mer.

8-3027

(Make sketch of topography near Corner.)

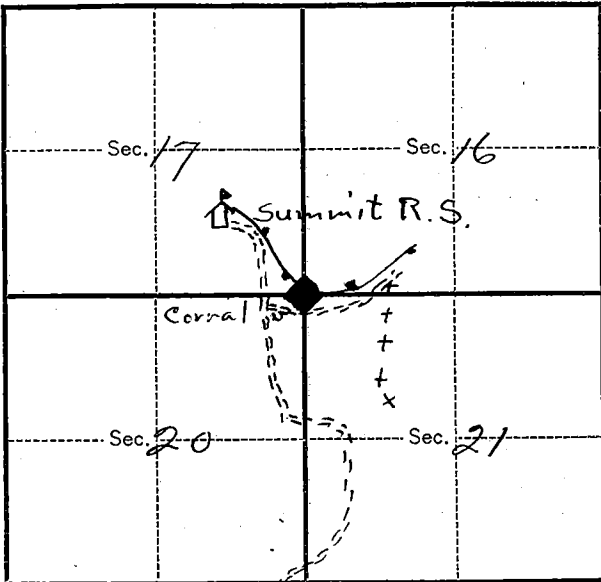

Metal Location Poster is on a 23
tree 18 inches diameter, on the NE
side of The tree
from which this Corner bears N24E
56 lbs chains distant.

Give any further facts which will aid in finding this
Corner again.

The P.A. telephone line
running from Summit
P.O. to Black Mt. is
fastened to one of the
witness trees.

An old road running
into Sec 16 is about
5 chains south of
the corner
slope is steep

USDA-FOREST SERVICE

Index File No. N-9

CORNER RECORD (SEARCH)

(Ref. FSM 7151.4)

Tract or Survey No. _____ No. _____

T 1S R. 37E

R.D. PENDLETON County UNION

Merid. WILLAMETTE

N.F. UMATILLA State OREGON

CORNER DIAGRAM

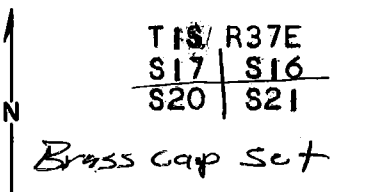

DESCRIBE CORNER MONUMENT FOUND

MOUND OF STONES WITH OLD RED FLAGGING

2

DESCRIBE BEARING TREES OR OTHER OFFICIAL ACCESSORIES FOUND

FIR SNAG S20W 40.0' SCRIBING NOT VISIBLE

6

PHOTO IDENTIFICATION DATA

Photo No. _____
Filed At. _____
Object Ident. _____
Ident. By _____

Signature

7

PLANE COORDINATE POSITION DATA

State _____ Zone _____
X _____
Y _____
Estab. By _____

Agency

8

DESCRIBE CORNER LOCATION RELATIVE TO NEAR-BY FEATURES, ALSO HOW TO REACH CORNER

FROM JCT 1-80 AND Mt EMILY RD. (N31) GO APX. 9.5 MILES EAST ON N31 TO WOODEN LOCATION TAG. GO APX. 900' FURTHER ON ROAD AND GO NORTH ON OLD JEEP TRAIL. CORNER IS NEAR EAST SIDE OF MEADOW NEAR BLUFFS.

3

M O Harris

Signature

Title

Division

Headquarters

Date

7-31-78

7100-52-(3/68)

5

CORNER RECORD (PERPETUATION)

MONUMENT: DESCRIBE NEW MONUMENT SET, OR WORK DONE TO PRESERVE EXISTING MONUMENT

SET 2"X30" IRON PIPE WITH BRASS-CAP MARKED: TIS R37E
 S17 | S16
 S20 | S21
 1978
 RLS 346

ACCESSORIES : DESCRIBE NEW BT'S WITNESS OBJECTS ETC. ESTABLISHED, OR WORK DONE TO PRESERVE EXISTING EVIDENCE

8" FIR S19E 78.9' MKD. TIS R37E S21 BT
 8" FIR N35E 67.6' MKD. TIS R37E S16 BT
 8" PINE N54W 119.4' MKD. TIS R37E S17 BT
 6" PINE S38W 150.1' MKD. TIS R37E S20 BT

ALL BT'S HAVE A RED PAINTED STRIPE AND 54-3&4 SIGNS. THE NEW TREES HAVE
 ▲ BRASS WASHER STAMPED RLS 346. THERE ARE 2 6' STEEL FENCE POSTS SET
 ON LINE APX. 5' FROM CORNER ON NORTH AND EAST SIDES.

Work Done By. WAYNE HARRIS

Title _____

Date 2/8/78State Registration No.
or AgencyRLS 346Certified Cor. Record Prepared ?

No

Filed At: _____

Date _____

REMARKS

Index File No.

T. 15R. 37EM. WILLIAMS

Tract or Surv. No.

Cor.

Index File No. N-9 CORNER RECORD (SEARCH) (Ref. FSM 7151.4) Tract or Survey No. _____ Cor. No. N-9
 T 15 R. R37E R.D. Pendleton County _____
 Merid. Willamette N.F. Umatilla State Oregon

CORNER DIAGRAM

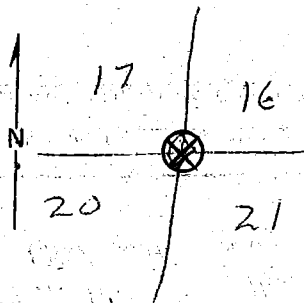

DESCRIBE CORNER MONUMENT FOUND

Pile of stones, on south side of willow clump about 35' N25° E of BT in S.W. quadrant.

DESCRIBE BEARING TREES OR OTHER OFFICIAL ACCESSORIES FOUND

One bearing tree found in S.W. quadrant. It was an 18" Douglas Fir.

PHOTO IDENTIFICATION DATA

Photo No. _____
 Filed At. _____
 Object Ident. _____
 Ident. By _____
 Signature _____

DESCRIBE CORNER LOCATION RELATIVE TO NEAR-BY FEATURES, ALSO HOW TO REACH CORNER

Corner is about 25 chains north of the Junction of N-31 and the road to Summit G.S.

PLANE COORDINATE POSITION DATA

State _____ Zone _____
 X _____
 Y _____
 Estab. By _____
 Agency _____

Signature Ronald B. Hedman Title Forester Division TM Headquarters Pendleton Date 6-28-73 7100-52 (3/68)

CORNER RECORD (PERPETUATION)

MONUMENT: DESCRIBE NEW MONUMENT SET, OR WORK DONE TO PRESERVE EXISTING MONUMENT

Fluorescent red flagging used to flag around corner.

ACCESSORIES: DESCRIBE NEW BT'S-WITNESS OBJECTS ETC. ESTABLISHED, OR WORK DONE TO PRESERVE EXISTING EVIDENCE.

BT had good condition. BT tag and location poster in. Painted yellow stripe around tree. (Red not available.)

Work Done By: Hardman Title: Forster Date: 6-28-75 State Registration No. or Agency

Certified Cor. Record Prepared? Yes No Filed At: Date

REMARKS