

U. S. DEPARTMENT OF AGRICULTURE
FOREST SERVICE

Smethport NATIONAL FOREST

CORNERS OF THE PUBLIC SURVEY

T. 15 R. 37E Mer.

19, 20, 30, and 29
Corner common to Sections

DESCRIPTION OF CORNER

Corner consists of a stone

Dimension above ground 10 inches.

Sketch grooves, letters, figures, or notches, on proper face or edge.

CARDINAL POSITION

DIAGONAL POSITION

N	W	S	E

NW	SW	SE	NE

Mound of _____ is located _____

Pits are located _____

Sketch markings of Bearing Trees (or Rocks) in proper box and fill blanks below, giving bearings from Corner to Trees and Distances in Links.

	<u>2</u>		
	<u>2</u>		

Species	<u>YB</u>	<u>25</u>	<u>YP</u>	<u>DF</u>
Diameter	<u>13"</u>	<u>13"</u>	<u>6"</u>	<u>16"</u>
Bearing	<u>NW</u>	<u>SW</u>	<u>SE</u>	<u>NE</u>
Distance	<u>29.4</u>	<u>1.6</u>	<u>8.1</u>	<u>5.1</u>

Do you believe this to be a genuine Land Office Corner? yes

If not, why? _____

Signature.

Date. Title. 8-3027

T. 15 R. 37 E Mer. ✓

8-3027

(Make sketch of topography near Corner.)

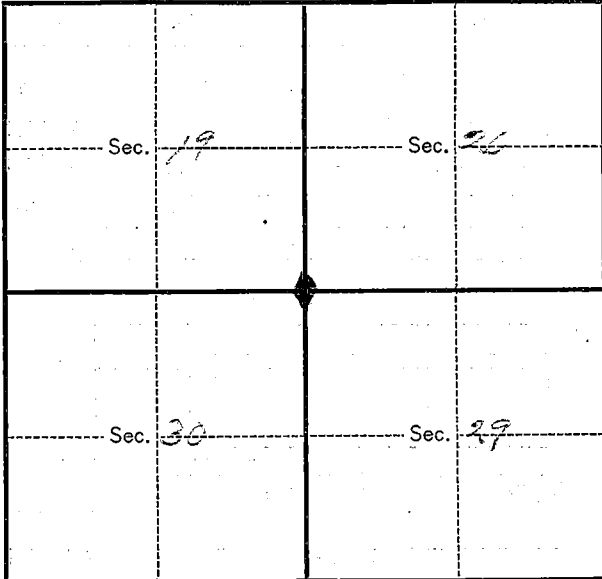

Metal Location Poster is on a S.F.
tree 18" inches diameter, on the south
side of of road
from which this Corner bears North
35 chains distant.

Give any further facts which will aid in finding this
Corner again.

on the west Pan. ave.
edge

USDA-FOREST SERVICE

Index

File No. R-05

CORNER RECORD (SEARCH)

(Ref. FSM 7151.4)

Tract or
Survey No. _____

Cor.
No. _____

T 1S R.37E

R.D. WALLA WALLA County UMATILLA

Merid. WILLAMETTE

N.F. UMATILLA State OREGON

CORNER DIAGRAM

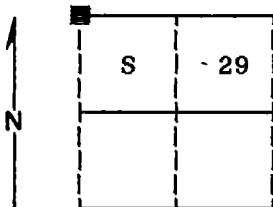

DESCRIBE CORNER MONUMENT FOUND

Found a stone 14x10x8 inches marked with 2 grooves on one face and one groove on another with other sides of the stone flaked off. Stone was in a scattered mound of stone.

2

DESCRIBE BEARING TREES OR OTHER OFFICIAL ACCESSORIES FOUND

Found a 29 inch diameter Douglas Fir N40°E, 9 lks, live and vigorous with blaze evident. Found a 13 inch diameter Ponderosa Pine S32°E, 12 lks, live but sick & leaning with blaze evident. Found a 10 inch diameter Ponderosa Pine N63°W, 43 lks, dead and down with scribes visible. Found no evidence of the original Southwest BT.

3

PHOTO IDENTIFICATION DATA
12 616140A 787-147
Photo No. _____

Filed At. Ranger Office

Object IdentiBearing Tree

Ident. By D.I. Griffith

Signature

6

DESCRIBE CORNER LOCATION RELATIVE TO NEAR-BY FEATURES, ALSO HOW TO REACH CORNER

Corner falls on the Northerly side of the top of the ridge approximately 20 feet North of the 086 road.

4

PLANE COORDINATE POSITION DATA

State _____ Zone _____

X _____

Y _____

Estab. By _____

Agency

Signature

8

Title
Surveyor

Division

Headquarters

Date
8-24-89

5

Diana D. Griffith

FS-7100-52 (3/68)

CORNER RECORD (PERPETUATION)

MONUMENT: DESCRIBE NEW MONUMENT SET, OR WORK DONE TO PRESERVE EXISTING MONUMENT

Set a 2½"x30" aluminum pipe with aluminum cap marked as shown:
Pipe is set 22 inches in the ground.

T1S	R37E
S 19	S 20

Raised mound of stone around monument, 2 ft. base to top of cap
Buried the original corner stone North and alongside of monument

S 30	S 29
1989	
OPLS 644	

ACCESSORIES : DESCRIBE NEW BT'S WITNESS OBJECTS ETC. ESTABLISHED, OR WORK DONE TO PRESERVE EXISTING EVIDENCE

New BTs:

A 22 inch diameter Ponderosa Pine bears S17°E, 176.87 feet marked T1S R37E S29 BT
A 13 inch diameter Ponderosa Pine bears S78°W, 156.94 feet marked T1S R37E S30 BT
A 12 inch diameter Ponderosa Pine bears N64°W, 28.00 feet marked T1S R37E S19 BT

Painted a 6 inch red band around all bearing trees and attached 54-3 and 54-9 signs.

Set a steel fence post approximately 5 feet North with 54-9 sign attached.

Work Done By D. I. Griffith Title Surveyor Date 8-2-89 State Registration No. OPLS 644
or Agency

Certified Cor. Record Prepared ? Yes No Filed At: Umatilla Co. Surveyor's Office Date 9-89

REMARKS

Witness: Rick Robinson

Index File No. R-05

T. 1S

R. 37E W. M.

Tract or Surv. No.

Cor.

USDA-FOREST SERVICE

Index
File No. R-5

CORNER RECORD (SEARCH)

(Ref. FSM 7151.4)

Tract or
Survey No. Cor.
No. R-5

T 1S R. 37E R.D. Pendleton County Umatilla

Merid. Willamette N.F. Umatilla State Oregon

CORNER DIAGRAM

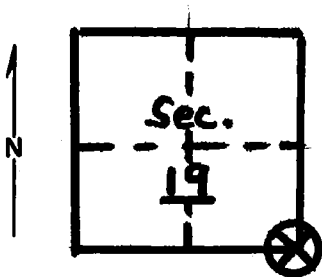

DESCRIBE CORNER MONUMENT FOUND

Material: Basalt stone Size: 16x12x8
Height Above Ground: 16" Condition: Poor
Markings: 2 notches on south

2

DESCRIBE BEARING TREES OR OTHER OFFICIAL ACCESSORIES FOUND

10" P. Pine (Dead, broken, standing) - N63W
26' dist. blaze facing corner scribed.
R37E S19 B.T.; 25" Doug Fir - N40E - 5' dist. Tree has closed
blaze facing corner and FS location poster above blaze. Poster
dated 31 (probable B.T.) 9" P. Pine - S32E - 9' dist. with
closed blaze facing corner. No evidence in SW quadrant.

3

DESCRIBE CORNER LOCATION RELATIVE TO NEAR-BY FEATURES, ALSO HOW TO REACH CORNER

PHOTO IDENTIFICATION DATA

Photo No.
Filed At.
Object Ident.
Ident. By

Signature

7

PLANE COORDINATE POSITION DATA

State Zone
X
Y
Estab. By

Agency

8

Signature
Bill Moore

Title
Eng. Tech.

Division

Headquarters

Date
6/77

7100-52-(3/68)

4

5

CORNER RECORD (PERPETUATION)

GPO 902-673

MONUMENT: DESCRIBE NEW MONUMENT SET, OR WORK DONE TO PRESERVE EXISTING MONUMENT

9

ACCESSORIES : DESCRIBE NEW BT'S WITNESS OBJECTS ETC. ESTABLISHED, OR WORK DONE TO PRESERVE EXISTING EVIDENCE

I placed blank FS bearing tree posters on the 3 B.T.s and attention poster on north side of fir bearing tree. Corner is on north edge of NW-SE open ridge.

10

Work Done By _____ Title _____ Date _____ State Registration No. or Agency _____

Certified Cor. Record Prepared ? Yes No Filed At: _____ Date _____

11

REMARKS

12

Index: File No. T. R. M. Tract or Surv. No. Cor.

13