

U. S. DEPARTMENT OF AGRICULTURE
FOREST SERVICE

Umatilla NATIONAL FOREST ✓

CORNER OF THE PUBLIC SURVEY

T. 1 North R. 37 E.W. Mer.

Section Corner common to Sections
20, 21, 29, and 28

Corner consists of a Temporary stake (←) in place
State condition Good

Dimensions above ground 4' x 4' x 3' inches.
Sketch grooves, letters, figures, or notches, on proper face or edge.

CARDINAL POSITION				DIAGONAL POSITION			
N	W	S	E	NW	SW	SE	NE

Mound of _____ is located _____

Pits are located _____

Sketch markings of Bearing Trees (or Rocks) in proper box and fill blanks below, giving bearings from Corner to Trees and Distances in Links.

<u>Not chopped into.</u>		<u>S 28</u>	<u>21</u>
		<u>B.T.</u>	
Species <u>D.F.</u>		<u>Y.P.</u>	<u>D.F.</u>
Diameter <u>24"</u>		<u>12"</u>	<u>17"</u>
Bearing <u>N40W</u>		<u>S55E</u>	<u>N30E</u>
Distance <u>22 ft</u>		<u>18 ft</u>	<u>18 ft</u>

Chopped down.

Do you believe this to be a genuine Land Office Corner? Yes
If not, why? _____

Ronald J. Tucker
Signature.
6-14-29 Date. Forest Ranger Title. 6-3027

T. 1 South R. 31 E. W. Mer.

8-3027

(Make sketch of topography near Corner.)

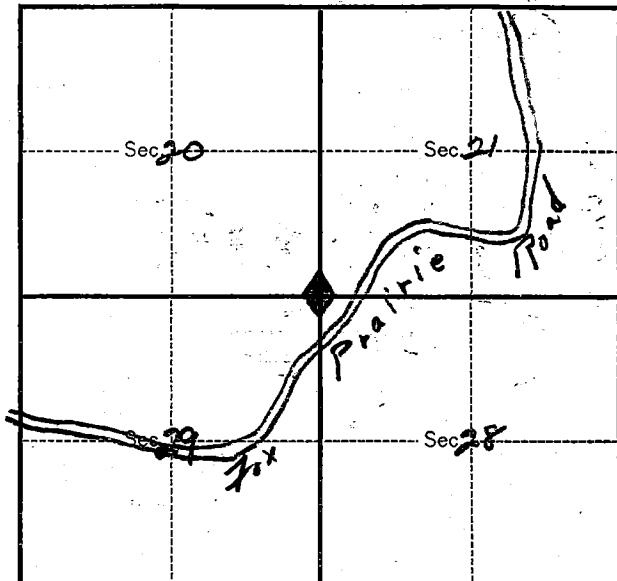

Metal Location Poster is on a Y.P.
tree 10 inches diameter, on the West
side of Fox Prairie Road
from which this Corner bears Due West.
100 ft ~~is~~ distant.

Give any further facts which will aid in finding this
Corner again.

This corner is at top of Red Hill
on Fox Prairie Road, between old
and new roads and about 200
feet down road from saddle.