

U. S. DEPARTMENT OF AGRICULTURE
FOREST SERVICE

Umatilla NATIONAL FOREST

CORNERS OF THE PUBLIC SURVEY

T. 12 R. 37E W Mer.

1/4 Corner common to Sections

29, and 30

Corner consists of a Rock (~~not~~) in place

State condition Good

Dimensions above ground 12 inches.

Sketch grooves, letters, figures, or notches, on proper face or edge.

CARDINAL POSITION

DIAGONAL POSITION

Witness tree has been			
felled just below the BT			
by faller employed by the			
Mt. Emily Lbr Co. Tree with			

N	W	S	E	NW	SW	SE	NE
Mound of <u>scribing bar</u> on the ground				is located			

Pits are located

Sketch markings of Bearing Trees (or Rocks) in proper box and fill blanks below, giving bearings from Corner to Trees and Distances in Links.

	<u>145</u>	<u>1145</u>	
	<u>BT</u>	<u>BT</u>	

Species Stump of L.P.

Diameter 12" 14"

Bearing S55W S52E

Distance 14 lks 12 lks

Do you believe this to be a genuine Land Office Corner? Yes

If not, why? M.D. 21° 30' E

J.D. Nonrop

Signature.

July 22, '29
Date.

C. J.
Title.

T. 1A R. 37E 2N Mer.

8-3027

(Make sketch of topography near Corner.)

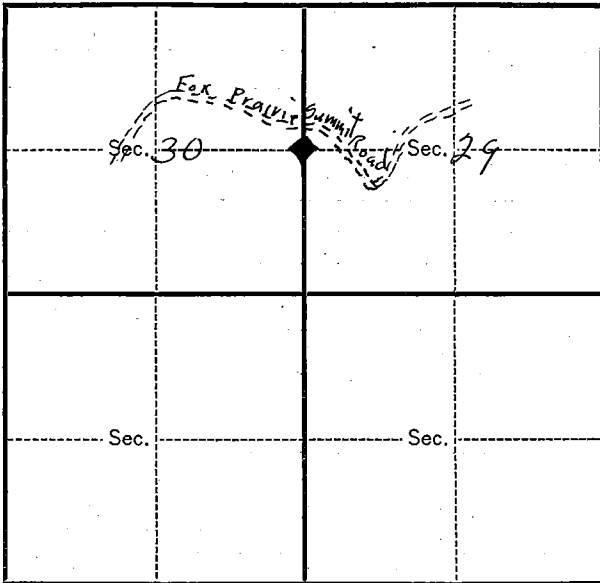

Metal Location Poster is on a LP
 tree 4 inches diameter, on the NE
 side of the tree
 from which this Corner bears N36E
4 chs chains distant.

Give any further facts which will aid in finding this
 Corner again.

Summit
The Fox Prairie Road
runs about 4 chain
north of the corner
on which a crosser's
flag has been placed
Type S.P. slope -
gentle, north.

USDA-FOREST SERVICE

Index
File No. T-5

CORNER RECORD (SEARCH)
(Ref. FSM 7151.4)

Tract or
Survey No. _____ No. _____

J. IS R. 37E R.D. PENDLETON County UMATILLA
Merid. WILLAMETTE N.F. UMATILLA State OREGON

CORNER DIAGRAM

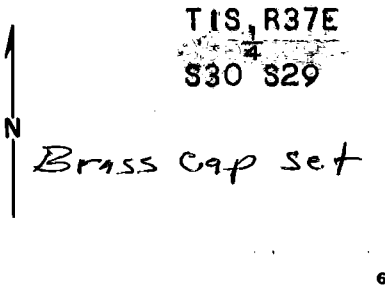

DESCRIBE CORNER MONUMENT FOUND

STONE-NO MARKINGS

DESCRIBE BEARING TREES OR OTHER OFFICIAL ACCESSORIES FOUND

15" PINE ROTTEN STUMP S38W 17.8'
15" ROTTEN PINE STUMP S57E 11.2'

THESE STUMPS FIT FOR BEARING AND DISTANCE. THERE WAS NO SCRIBING VISIBLE BUT OLD RIBBON AND AXE MARKS ³
~~SHOW THIS TO BE WHERE SCRIBING WAS FOUND IN THE PAST~~

ON I-80 GO TO MT EMILY ROAD (N31). GO EAST ON N31 FOR APX. 9 MILES. THERE IS A LOCATION TAG ON RIGHT SIDE OF ROAD. CORNER IS APX. 75 FEET FROM ROAD.

PHOTO IDENTIFICATION DATA

Photo No. _____
Filed At. _____
Object Ident. _____
Ident. By _____
Signature ⁷

PLANE COORDINATE POSITION DATA

State _____ Zone _____
X _____
Y _____
Estab. By _____
Agency ⁸

Signature ⁹ Title _____ Division _____ Headquarters _____ Date 7.31.70 7100-52-(3/68) ⁵

CORNER RECORD (PERPETUATION)

MONUMENT: DESCRIBE NEW MONUMENT SET, OR WORK DONE TO PRESERVE EXISTING MONUMENT

SET 2"x30" IRON PIPE WITH BRASS-OAP MARKED:

TIS R37E

1/4
S30 S29

1978

RLS 346

ACCESSORIES: DESCRIBE NEW BT'S, WITNESS OBJECTS ETC., ESTABLISHED, OR WORK DONE TO PRESERVE EXISTING EVIDENCE

14" FIR S67W 33.3' MKD. 1/4 S30 BT

8" FIR N74E 12.0' MKD. 1/4 S29 BT

THE TWO TREES SET HAVE A RED PAINTED STRIPE, 54-3&4 SIGNS, AND A BRASS WASHER STAMPED RLS 346. BT TAGS WERE PLACED ON THE ROTTING STUMPS.

Work Done By WAYNE HARRIS Title _____ Date 7.31.78 State Registration No. RLS 346
or Agency _____

Certified Cor. Record Prepared? Yes No Filed At: _____ Date _____

REMARKS

Index File No. T. R. M. Tract or Surv. No. Cor. _____

LAND CORNER RECORD

LL 5680-2

(Rectangular)

1. T 1S R 37E No. T5 Cor. 1/4 Mer. W State Ore N. F. Umatilla Dist. Pend 8

2. Corner Status

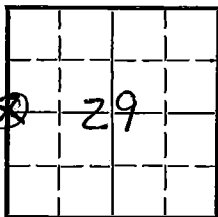

3. Original Description _____ Vol. 279 Page 381 Where Recorded BLM Portland

4. Description of Corners: Post 3' long 3" square 24" in ground marked 1/4S on W face from which a pine 15" dia bears S38°W 27 lks marked 1/4 S B. T.

A pine 15" dia bears S57°E 17 lks marked 1/4S B. T.

7. Photo Identification

Photo No. _____

Ident. By: _____

8. Plane Coordinate Position Data

State _____ Zone _____

X _____

Y _____

Estab. By _____

Field Book No. _____

Where Filed _____

9. Evaluation

Authentic _____

Needs Verif. X Monument no

Re-estab. 3 Survey _____

Land Status U.S.

5. Investigation Notes:

(1) Rotting stump - blaze facing N60°W-legible marks 1/4S

(2) Rotting stump - blaze facing N40°E - no legible markings

found by compass and pacing

No other evidence

Discrepancy in bearings between original & investigation notes. TCH 3/75

6. Signed R. C. Holmes Title Engineering Asst. Date 8-21-62

PERPETUATION RECORD

10. Monument:

11. Accessories

Field Book _____ Page _____

12. Set By _____ Title _____

License _____ Agency _____ Date _____

13. Recorded By _____ Volume _____ Page _____
(Agency)

(Date) (City) (County) (State)

14. Remarks:

T-5