

**CERTIFICATE OF MONUMENTATION**

March 12, 2003

I, Stephen K. Haddock, do hereby depose and say that I am a registered professional surveyor in the State of Oregon and that I referenced the existing monument as described below which was to be destroyed by construction activities.

Partition Plat No. 1994-39 recorded as document No. 1994-201304 in the Office of County Records of Umatilla County, Oregon, is a plat of land lying in the southwest 1/4 of Section 5, Township 2 North, Range 32 East, Willamette Meridian. This plat was prepared in 1994 by Mr. Dave Krumbein. The plat is also recorded as Umatilla County survey No. 95-005-B.

On the plat, Mr. Krumbein shows that he set a 5/8" iron rebar with an aluminum cap at the southwest corner of Lot 1. This monument was to be destroyed by the installation of an electric power supply line. I found the monument as described and referenced the monument on July 30, 2002 prior to the destruction of the monument by construction. I do not know what date the original monument was actually destroyed.

I replaced the monument in it's original location on March 3, 2003 after the construction was completed. I set a 5/8" x 24" green coated iron rebar with a 1 1/8" orange plastic cap stamped WTS and 56295LS at the position of the original monument.

*Stephen K. Haddock*

Stephen K. Haddock

Registered Land Surveyor No. 56295LS

State of Oregon

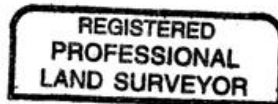

*Stephen K. Haddock*

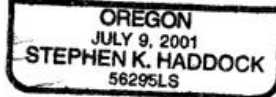

RENEWAL DATE 6-30-03

03-103-R