

OREGON CORNER RESTORATION FORM

Section 29 Township 2N Range 33E

County Umatilla Date 12-31-87

CORNER DESIGNATION

- Condition Report Only
- Not Found
- Renewed
- Unrecorded
- Surveyed In
- Referenced Out

Previous Renewals/Surveys, etc. Originally a post, pits, & mounds (Currin & Noland Oct. 1887) Wm. Wells survey map # 82-50-B found 20P spike that is in center of E-W Rd. and plow line N-S.

Monument(s) & Accessories Found: (Condition and Source)

I found 20P spike as shown and used in wells survey map #82-50-B
The spike was in center of Co. Rd. running east & west and lines
up with plow lines and old fence lines running north & south.

Monument Detail

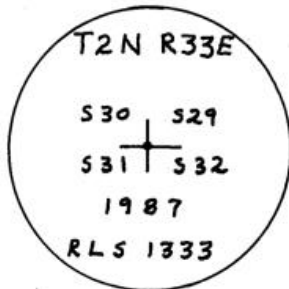

Sketch

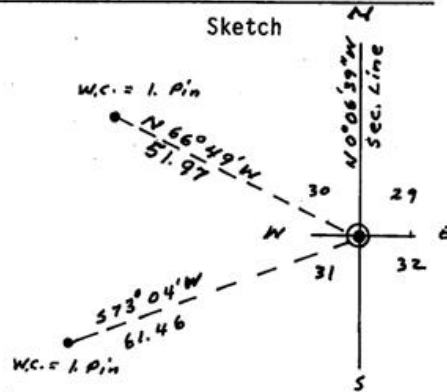

Monument Set (Procedures and Description)

Set 1" X 30" G.I.P. w/flared base and 2 1/2" brass cap in the
ground 6" below the surface of the graveled road. The monument
replaced the 20P spike.

New Accessories

A witness monument bears N66°49'W - 51.97 feet.

A witness monument bears S73°04'W - 61.46 feet.

Witness monuments are 5/8"x30" rebar with red plastic caps
marked R.L.S. 1333. Set steel fence post near each W.C. with
yellow witness signs attached.

Location & Comments

Corner is located in Compass Declination
middle of Co. road. Firm/Agency Don Staebler

Engineer-Surveyor

RECEIVED BY Address 1532 S.W. 41 St.

Umatilla County Surveyor Pendleton, Or. 97801

Date 1-88 Party Chief Don Staebler

Rec'd by KA Notes

12-88-1-1 Witness

Surveyor's Seal

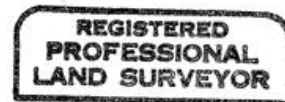

Donald J. Staebler

