

H-184 V-1

CERTIFIED RECORD OF LAND CORNER MONUMENTATION

✓ 19

Restoration of the S.W. Cor. Sec 28, T2N, R33 E.W.M.

History of original corner establishment:

Original Survey by Moody in 1871
 Retracement by Curran & Noland in 1887
 Both surveys used wood posts and since been lost
~~Retracement~~
 Resurvey by Indian Affairs in 1917 but no record of this corner in survey

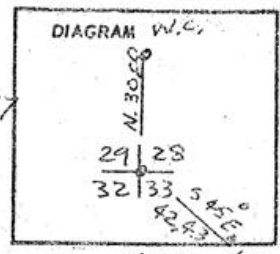

✓ 19 W.C.

Description of corner evidence found: No evidence found. There is a paved County Road to the West and South and a gravelled County road to the east. The construction of the roads would have destroyed any possible original evidence.

Description of monument and accessories established to perpetuate the original location of this corner Cor. to 28, 29, 32, 33, T2N, R33 E.W.M. Set June 5, 1970 a 1" x 8" galv. pipe with 2 1/2" brass cap securely fastened to pipe in concrete flush with top of paving marked

with 2 witness brass caps on 1" x 3/8" Galv. pipes marked

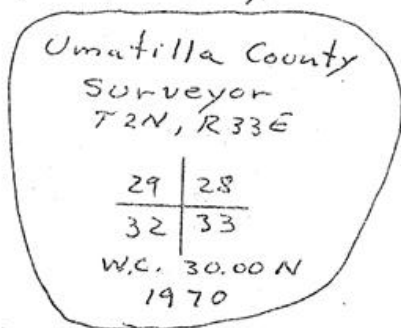
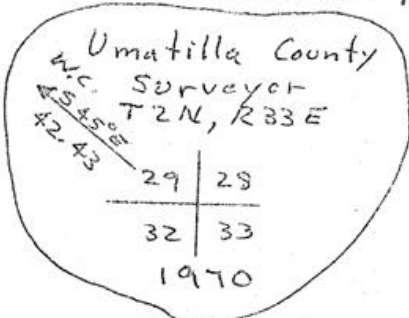
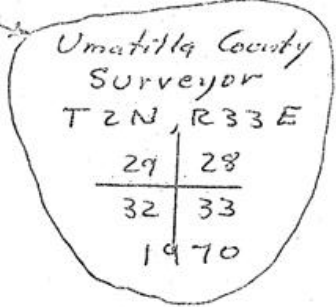

Office of The County Surveyor County of Umatilla
 State of Oregon, I hereby certify that the within instrument was filed in this office for record on the 27 day of Sept; 1970, at o'clock m., (signed)
 (COUNTY OFFICIAL) by (DEPUTY)



H-184