

USDA-FOREST SERVICE

Index

File No. A-21

CORNER RECORD (SEARCH)

(Ref. FSM 7151.4)

Tract or Survey No. _____

Cor. No. _____

T 2N R. 37E

R.D. Walla Walla County Umatilla

Merid. Will

N.F. Umatilla State Oregon

CORNER DIAGRAM

T3N R37E

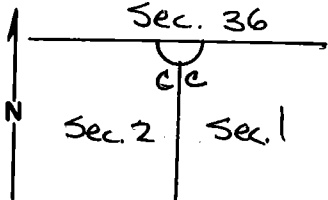

T2N R37E

DESCRIBE CORNER MONUMENT FOUND

None found.

DESCRIBE BEARING TREES OR OTHER OFFICIAL ACCESSORIES FOUND

None found. Area has been heavily logged.

PHOTO IDENTIFICATION DATA

Photo No. _____

Filed At. _____

Object Ident. _____

Ident. By _____

Signature

PLANE COORDINATE POSITION DATA

State _____ Zone _____

X _____

Y _____

Estab. By _____

Agency

Signature
Cathy M. McQuinn

Title
Volunteer

Division _____

Headquarters

SO

Date

10/10/84

7100-52 (3, 68)

CORNER RECORD (PERPETUATION)

MONUMENT : DESCRIBE NEW MONUMENT SET, OR WORK DONE TO PRESERVE EXISTING MONUMENT

ACCESSORIES : DESCRIBE NEW BT'S WITNESS OBJECTS ETC. ESTABLISHED, OR WORK DONE TO PRESERVE EXISTING EVIDENCE

Work Done By _____ Title _____ Date _____ State Registration No. _____
or Agency _____
Certified Cor. Record Prepared ? Yes No Filed At: _____ Date _____

REMARKS

Index File No. T. R. M. Tract or Surv. No. Cor.

Index
File No. A-21

CORNER RECORD (SEARCH)

(Ref. FSM 7151.4)

Tract or
Survey No. _____ Cor.
No. _____

T 2N R. 37E

R.D. WALLA WALLA County UMATILLA

Merid. WILLAMETTE

N.F. UMATILLA State OREGON

CORNER DIAGRAM

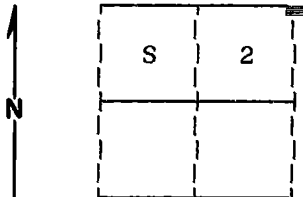

DESCRIBE CORNER MONUMENT FOUND

Found no evidence of the original corner monument.

DESCRIBE BEARING TREES OR OTHER OFFICIAL ACCESSORIES FOUND

Found a 51 inch diameter Fir stump S23°W,
62 ~~feet~~ with scribes visible.

PHOTO IDENTIFICATION DATA

Photo No. _____
Filed At. _____
Object Ident. _____
Ident. By _____
Signature _____

DESCRIBE CORNER LOCATION RELATIVE TO NEAR-BY FEATURES, ALSO HOW TO REACH CORNER

Corner falls on a South side of clearcut approximately
500 feet West of the 3150-045 road.

PLANE COORDINATE POSITION DATA

State _____ Zone _____
X _____
Y _____
Estab. By _____
Agency _____

Signature _____

Title
SURVEYOR

Division _____

Headquarters _____

Date
9-6-91

FS-7100-52 (3/68)

CORNER RECORD (PERPETUATION)

MONUMENT: DESCRIBE NEW MONUMENT SET, OR WORK DONE TO PRESERVE EXISTING MONUMENT

Set a 2½"x30" aluminum pipe with aluminum cap marked as shown:
Pipe is set 30 inches in the ground.

T3N R37E

S 36

S 2 | S 1

C C

T2N

1991

OPLS 644

9

ACCESSORIES : DESCRIBE NEW BT's WITNESS OBJECTS ETC. ESTABLISHED, OR WORK DONE TO PRESERVE EXISTING EVIDENCE

New BTs and BO:

A 5/8"x30" iron pin with plastic cap marked BGA SURVEY MARKER bears South, 4.78 feet

A 9 inch diam. White Fir bears S40°E, 83.3 feet marked T2N R37E S1 CC BT

A 7 inch diam. Western Larch bears S51°E, 93.45 feet marked X BT

A 9 inch diam. White Fir bears S23°W, 57.58 feet marked T2N R37E S2 CC BT

Attached Bearing Tree and Land Survey Monument signs to the BTs.

Set a steel fencepost approximately 5 feet North with Land Survey Monument sign attached.

10

Work Done By D.I. Griffith Title Surveyor Date 8-27-91 State Registration No. OPLS 644
or Agency

Certified Cor. Record Prepared ? Yes No Filed At: Umatilla Co. Surveyor Off. Date 10-91

11

REMARKS

Witnesses: Jeff Petersen and Jim Bennett

Index File No. A-21

T.2N

R.37E

WM.

Tract or Surv. No.

Cor.

12

13