

CORNER RECORD (PERPETUATION)

MONUMENT: DESCRIBE NEW MONUMENT SET, OR WORK DONE TO PRESERVE EXISTING MONUMENT

At surveyed point set 2 1/2" x 30" galvanized pipe with brass cap stamped:

Set pipe 15" in ground with mound of stone to cap.

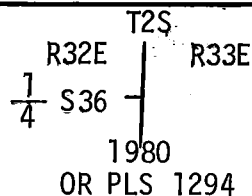

ACCESSORIES: DESCRIBE NEW BT'S WITNESS OBJECTS ETC. ESTABLISHED, OR WORK DONE TO PRESERVE EXISTING EVIDENCE

Bearing Trees:

A Douglas Fir 20" in dia. bears N4⁰W 47.8 ft, scribed 1/4 S36 BT.

A Ponderosa Pine 20" in dia. bears N51⁰W 105.3 ft, scribed 1/4 S36 BT.

Attached 54-3 & 54-4 signs to all BT's. Attached brass washer stamped LS1294 to foot blaze of new BT's. Painted blazes and 6" band around all BT's. Attached 54-2 & 54-4 signs to metal post 5' north of corner.

Work Done By R. C. Orton Title Party Chief Date 8-20-80 State Registration No. _____
or Agency _____

Certified Cor. Record Prepared? Yes No Filed At: _____ Date _____

Witnesses: R. Orton
G. Wagoner
G. Lester
J. Anderson

REMARKS

Index File No. T. R. M. Tract or Surv. No. Cor.

USDA-FOREST SERVICE

Index
File No. X-1 25 3E

CORNER RECORD (SEARCH)

(Ref. FSM 7151.4)

Tract or
Survey No: _____ Cor.
No. X-1

T 2 S 33 E R.D. Ukiah County _____

Merid. _____ N.F. Umatilla State _____

CORNER DIAGRAM

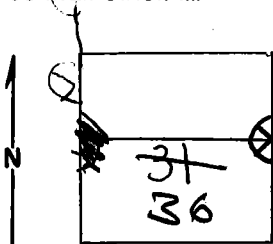

DESCRIBE CORNER MONUMENT FOUND

Material: None.

DESCRIBE BEARING TREES OR OTHER OFFICIAL ACCESSORIES FOUND

Harris Pine loc. poster on N-S blaze line 50' North of creek (impossible to read). There is 12" L.P. Pine SW 45' dist. which is blazed and may have scribing inside.

PHOTO IDENTIFICATION DATA

Photo No. _____
Filed At. _____
Object Ident. _____
Ident. By _____
Signature

DESCRIBE CORNER LOCATION RELATIVE TO NEAR-BY FEATURES, ALSO HOW TO REACH CORNER

PLANE COORDINATE POSITION DATA

State _____ Zone _____
X _____
Y _____
Estab. By _____
Agency

Signature
B. Moore

Title

Division

Headquarters

6/79

Date

7100-52-(3/68)

CORNER RECORD (PERPETUATION)

MONUMENT : DESCRIBE NEW MONUMENT SET, OR WORK DONE TO PRESERVE EXISTING MONUMENT

ACCESSORIES : DESCRIBE NEW BT'S WITNESS OBJECTS ETC. ESTABLISHED, OR WORK DONE TO PRESERVE EXISTING EVIDENCE

9.

10

Work Done By _____ Title _____ Date _____ State Registration No. or Agency _____

Certified Cor. Record Prepared ? Yes No Filed At: _____ Date _____

11

REMARKS

Index File No. T. R. M. Tract or Surv. No.

12

USDA-FOREST SERVICE

Index
 File No. X-25
 T 2S R. 32E
 Merid. Willamette

CORNER RECORD (SEARCH)

(Ref. FSM 7151.4)

R.D. Ukiah County Umatilla Tract or Survey No. _____
 N.F. Umatilla State Oregon Cor. No. 1/4

CORNER DIAGRAM

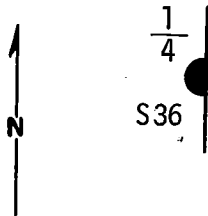

DESCRIBE CORNER MONUMENT FOUND

After diligent search, could not find any trace of stone.
 (Terr. steep and rocky)

DESCRIBE BEARING TREES OR OTHER OFFICIAL ACCESSORIES FOUND

None were set.

PHOTO IDENTIFICATION DATA

Photo No. _____
 Filed At. _____
 Object Ident. _____
 Ident. By _____
Signature

DESCRIBE CORNER LOCATION RELATIVE TO NEAR-BY FEATURES, ALSO HOW TO REACH CORNER

Corner falls on a steep east slope about 5' east of a large Ponderosa Pine in a clearing.

PLANE COORDINATE POSITION DATA

State _____ Zone _____
 X _____
 Y _____
 Estab. By _____
Agency

Signature

Title _____ Division ORLS Headquarters 1294 Date 9-77
 7100-52-(3/68)