

OREGON CORNER RESTORATION FORM

Section 32 Township 2S Range 33E
 County Umatilla Date: June 20, 2000

Corner Designation: 2S33V7

Quarter corner to sections 29 and 32, T2S, R33E,
 W.M., Umatilla County, Oregon.

Condition Report Only
 Not found
 Remonumented
 Unrecorded
 Surveyed in
 Referenced out

Previous Renewals / Surveys, etc.

Corner originally set by John C. Arnold under contract No. 551 dated March 19, 1890.
 His record reads: Set basalt stone 10 x 8 x 8 ins., 8 ins. in ground for 1/4 sec. cor., marked 1/4 on N. face. Raised mound of stone 1 1/2 ft. high x 3 1/2 ft base over cor., on E. side of mountain.

Monument and Accessories found: (condition and source)
 None. The remains of an N - S fence show that the fence was near this location.

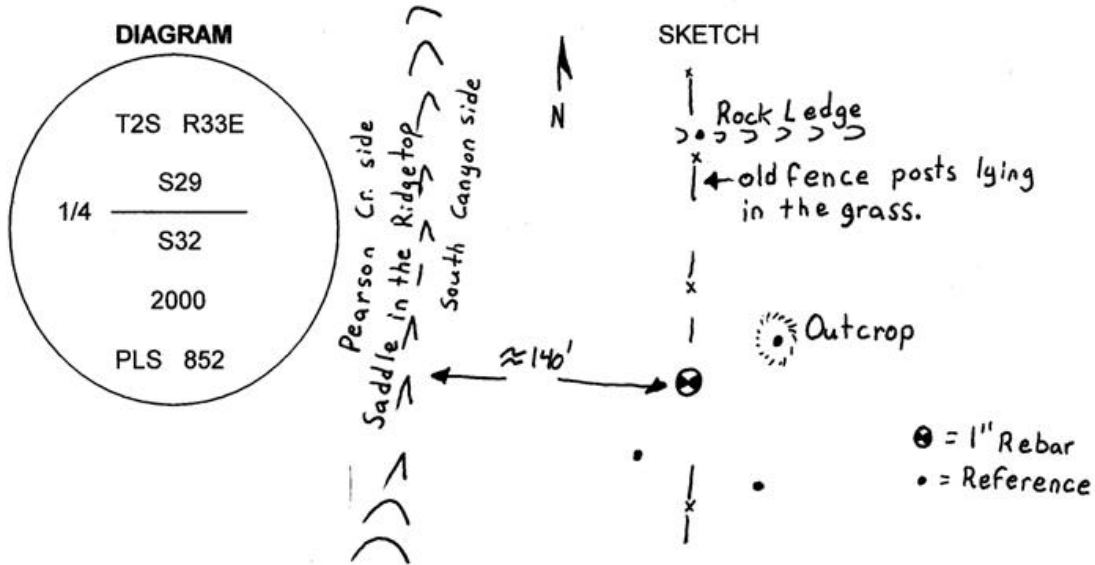

MONUMENT (S) AND ACCESSORIES SET (Procedures and Description)
 Set a 1" x 24" Iron rebar with a 2" aluminum cap stamped as shown in the diagram above at the proportionate point.

For references, I set four 5/8" by 24" rebars with 2.5" red plastic caps stamped ORLS 852, WALSH 13922 and HADDOCK SURVEYING as described below:
 an iron rebar bears N00°55'29"E, 190.08 feet in a low rock ledge;
 an iron rebar bears N71°53'00"E, 20.98 feet in a small rock outcrop;
 an iron rebar bears S27°59'27"E, 57.49 feet;
 an iron rebar bears S27°50'05"W, 36.52 feet;

The monument and references were tied using a LIECA SYSTEM 300 RTK GPS.

Location and comments

Compass Declination

Surveyors Seal

RECEIVED BY:
 Umatilla County Surveyor
 Date: 7-00
 Rec'd By: KK
 No. 00-156-C

Firm / Agency
 Haddock Surveying
 Address
 P.O. Box 1574
 Pendleton, Or. 97801
 Party Chief
 Stephen K, Haddock

REGISTERED PROFESSIONAL LAND SURVEYOR
David L. Haddock
OREGON
 JULY 12, 1966
DAVID L. HADDOCK
 852