

USDA-FOREST SERVICE

Index File No. W-(1-2)

CORNER RECORD (SEARCH)

(Ref. FSM 7151.4)

Tract or Survey No. \_\_\_\_\_ Cor. No. N<sup>1</sup>/<sub>16</sub> 120

T 2S R. 33E R.D. Ukiah County Umatilla

Merid. Willamette N.F. Umatilla State Oregon

CORNER DIAGRAM

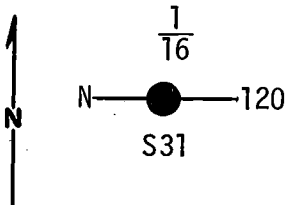

DESCRIBE CORNER MONUMENT FOUND

No corner was originally set.

DESCRIBE BEARING TREES OR OTHER OFFICIAL ACCESSORIES FOUND

PHOTO IDENTIFICATION DATA

Photo No. \_\_\_\_\_  
Filed At. \_\_\_\_\_  
Object Ident. \_\_\_\_\_  
Ident. By \_\_\_\_\_

*Signature*

PLANE COORDINATE POSITION DATA

State \_\_\_\_\_ Zone \_\_\_\_\_  
X \_\_\_\_\_  
Y \_\_\_\_\_  
Estab. By \_\_\_\_\_

*Agency*

DESCRIBE CORNER LOCATION RELATIVE TO NEAR-BY FEATURES, ALSO HOW TO REACH CORNER

Corner falls on a steep brushy NE slope in a small clearing.

*Signature*

Title

Division  
ORLS

Headquarters  
1294

Date  
9-77

7100-52-(3/68)

**CORNER RECORD (PERPETUATION)**

**MONUMENT : DESCRIBE NEW MONUMENT SET, OR WORK DONE TO PRESERVE EXISTING MONUMENT**

At surveyed point set 2 1/2"x30" galvanized pipe with brass cap stamped:

Set pipe 24" in ground with mound of stone to cap.

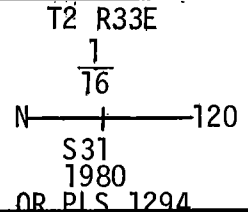

**ACCESSORIES : DESCRIBE NEW BT'S WITNESS OBJECTS ETC. ESTABLISHED, OR WORK DONE TO PRESERVE EXISTING EVIDENCE**

Bearing Trees:

A Ponderosa 12" dia. bears S90°W 22.8 ft, scribed N 1/16 120 S31 BT.

A Ponderosa Pine 15" dia. bears N87°W 66.0 ft, scribed N 1/16 120 S31 BT.

Attached 54-3 & 54-4 signs to both BT's. Attached brass washer stamped LS1294 to foot blaze of both BT's. Painted blazes and 6" band around both BT's Red.

Attached 54-2 & 54-4 signs to metal post 5' south of corner. Attached 54-2 & 54-9 signs to metal post 5' west of corner.

Work Done By R. Orton Title Party Chief Date 8-26-80 State Registration No. or Agency \_\_\_\_\_

Certified Cor. Record Prepared ? (Yes )  No  Filed At: \_\_\_\_\_ Date \_\_\_\_\_

Witnesses: R. Orton  
G. Wagoner  
G. Lester  
J. Anderson

REMARKS