

Index
File No. MP 64

CORNER RECORD (SEARCH)
(Ref. FSM 7151.4)

Tract or
Survey No. _____ Cor. No. MP

T 2S R. 34E R.D. La Grande County Union
Merid. Willamette N.F. Wallowa-Whitman State Oregon

CORNER DIAGRAM

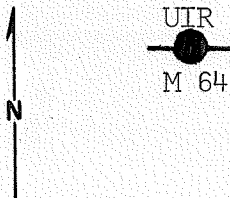

DESCRIBE CORNER MONUMENT FOUND

Found 2" iron pipe and brass cap loosely set in mound of stone and stamped:
Pipe is 0.65 ft. west from firmly set marked stone.

T2S R34E
UIR
WC
M64
1917

DESCRIBE BEARING TREES OR OTHER OFFICIAL ACCESSORIES FOUND

From which by magnetic declination of N20°E:
A 9" pine bears N22°E, 88.8 ft. with grown over blazes.

PHOTO IDENTIFICATION DATA

Photo No. EWD-17-172
Filed At. La Grande
Object Ident. see sketch
Ident. By B. Barbour Rhs
Signature

DESCRIBE CORNER LOCATION RELATIVE TO NEAR-BY FEATURES, ALSO HOW TO REACH CORNER

PLANE COORDINATE POSITION DATA

State _____ Zone _____
X _____
Y _____
Estab. By _____
Agency

Barry S. Barbour Signature

Title P. L. S. Division _____ Headquarters Stumptown Date 10-23-80 7100-52-(3/68)

CORNER RECORD (PERPETUATION)

MONUMENT: DESCRIBE NEW MONUMENT SET, OR WORK DONE TO PRESERVE EXISTING MONUMENT

At the above point, reset the pipe with earth and large mound of stone,

ACCESSORIES : DESCRIBE NEW BT's WITNESS OBJECTS ETC. ESTABLISHED, OR WORK DONE TO PRESERVE EXISTING EVIDENCE

From which by magnetic declination of N20°E: I add:
A 8" pine bears S89°30'E, 100.0 ft. scribed UIR MP 64 WC BT. Painted blazes red and 6" red band around. Placed 54-3s, 54-4s, and brass washer stamped PLS 1051 on the BTs. Placed 54-2 and 54-4 on a steel fence post 5' east of the corner.

Work Done By B. B. Barbour Title P. L. S. Date 10-23-80 State Registration No. OR 1051
or Agency

Certified Cor. Record Prepared? Yes No Filed At: Union County Surveyor's Date

REMARKS

Witnesses: Daniel Rowland
Douglas Moser

Index File No. T. R. M. Tract or Surv. No. Cor.

Index
File No. MP. 64 UIR

CORNER RECORD (SEARCH)

Tract or
Survey No. _____ Cor.
No. _____

T 25 R. 34E R.D. LaGrande County Union
Merid. Will N.F. W-W State Oregon

CORNER DIAGRAM

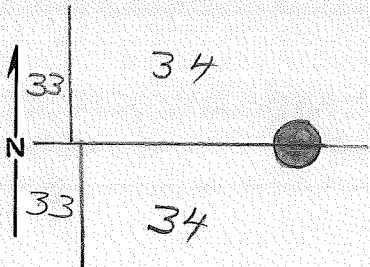

DESCRIBE CORNER MONUMENT FOUND

Brass Cap set in 1917
Has tipped over some needs to be
reset.

DESCRIBE BEARING TREES OR OTHER OFFICIAL ACCESSORIES FOUND

Sec. 34 - 8" PP Line scribe visible N22E
other BT has been cut

PHOTO IDENTIFICATION DATA

Photo No. _____
Filed At. _____
Object Ident. _____
Ident. By _____
Signature

DESCRIBE CORNER LOCATION RELATIVE TO NEAR-BY FEATURES, ALSO HOW TO REACH CORNER

PLANE COORDINATE POSITION DATA

State _____ Zone _____
X _____
Y _____
Estab. By _____
Agency

Signature

Title

Division

Headquarters

Date

7100-52

Dave Dahlstrom

CEI

LaGrande

2-8-80

REV. 65 5

CORNER RECORD (PERPETUATION)

MONUMENT: DESCRIBE NEW MONUMENT SET, OR WORK DONE TO PRESERVE EXISTING MONUMENT

ACCESSORIES DESCRIBE NEW BT'S WITNESS OBJECTS ETC. ESTABLISHED, OR WORK DONE TO PRESERVE EXISTING EVIDENCE

Work Done By _____ Title _____ Date _____ State Registration No. _____
or Agency _____
Certified Cor. Record Prepared ? Yes No Filed At: _____ Date _____

REMARKS

Index File No. T. R. M. Tract or Surv. No. Cor. _____