

Index File No. M.P. 63 1/2 U.I.R. CORNER RECORD (SEARCH) Tract or Survey No. _____ Cor. No. _____
 T 25 R. 34 E R.D. LaGrande County Union
 Merid. Will N.F. W-W State Oregon

CORNER DIAGRAM

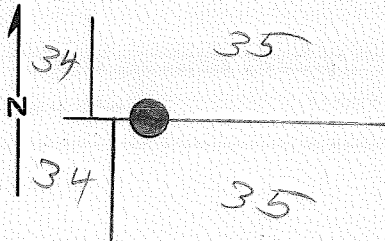

DESCRIBE CORNER MONUMENT FOUND

Brass Cap set in 1917 good cond.

DESCRIBE BEARING TREES OR OTHER OFFICIAL ACCESSORIES FOUND

LP N46W Dead standing scribe visible
 WL S45E Live scribe visible
 New BT² set by Barry Barbour RLS in 1980 (see Barbour's plat)
 14" Pine, N32W, 74.1 ft. UIR MP63 1/2 BT
 Signa 54-2 & 54-4 on a steel fence post 5' east of the corner

PHOTO IDENTIFICATION DATA

Photo No. EWJ-17-172
 Filed At. LaGrande
 Object Ident. Direct
 Ident. By B. Barbour RLS
 Signature

DESCRIBE CORNER LOCATION RELATIVE TO NEAR-BY FEATURES, ALSO HOW TO REACH CORNER

PLANE COORDINATE POSITION DATA

State _____ Zone _____
 X _____
 Y _____
 Estab. By _____
 Agency

Signature _____ Title _____ Division _____ Headquarters _____ Date _____

Dave Dahlstrom CET LaGrande 2-5-80

CORNER RECORD (PERPETUATION)

MONUMENT: DESCRIBE NEW MONUMENT SET, OR WORK DONE TO PRESERVE EXISTING MONUMENT

ACCESSORIES DESCRIBE NEW BT'S WITNESS OBJECTS ETC. ESTABLISHED, OR WORK DONE TO PRESERVE EXISTING EVIDENCE

Work Done By _____ Title _____ Date _____ State Registration No. _____
or Agency _____
Certified Cor. Record Prepared? Yes No Filed At: _____ Date _____

REMARKS

Index File No. T. R. M. Tract or Surv. No. Cor.