

Index
File No. V 25

CORNER RECORD (SEARCH)
(Ref. FSM 7151.4)

Tract or
Survey No. _____ Cor.
No. _____

T 2 S R. 34 E
Merid. Will

R.D. LaGrande County Union
N.F. W-W State Oregon

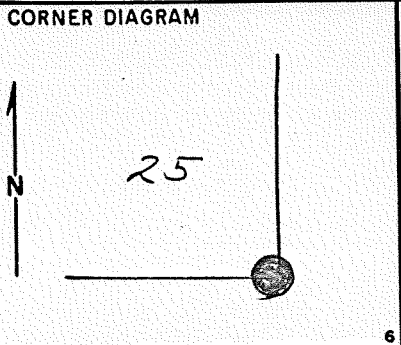

DESCRIBE CORNER MONUMENT FOUND
Brass Cap Set in 1917 and Reset in 1978
R34E R35E
Marked T25 $\frac{25}{36} \frac{30}{31}$

DESCRIBE BEARING TREES OR OTHER OFFICIAL ACCESSORIES FOUND
H new B.T.s
Corner was set by W.K.D. 4-78

6 PHOTO IDENTIFICATION DATA
Photo No. FWD 17-232
Filed At. LA GRANDE
Object Ident. DIRECT
Ident. By B. BARBOUR RLS
Signature

DESCRIBE CORNER LOCATION RELATIVE TO NEAR-BY FEATURES, ALSO HOW TO REACH CORNER

7 PLANE COORDINATE POSITION DATA
State _____ Zone _____
X _____
Y _____
Estab. By _____
Agency

8 Signature David L. DeWitt Title CFT Division _____ Headquarters LaGrande Date 2-22-80 7100-52 (3 68)

2

3

4

5

Index File No. V-25

CORNER RECORD (SEARCH)

Tract or Survey No. _____ Cor. S.E. COR
No. SEC. 25

T 25 R. 34E R.D. LA GRANDE County UMATILLA - UNION

Merid. WILLAMETTE N.F. WALLOWA-WHITMAN State OREGON

CORNER DIAGRAM

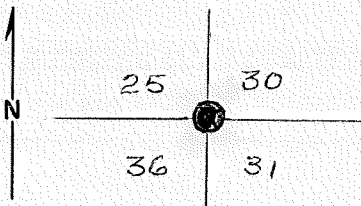

DESCRIBE CORNER MONUMENT FOUND

BRASS CAP ON FENCE LINE

DESCRIBE BEARING TREES OR OTHER OFFICIAL ACCESSORIES FOUND

SEC. 36 - 12" D.F., DEAD
SEC. 30 - 26" D.F., DEAD STUB
SEC. 31 - 26" D.F.
SEC. 25 - 30" D.F.

PHOTO IDENTIFICATION DATA

Photo No. UBM-0 8C-3A

Filed At. _____

Object Ident. _____

Ident. By JIM DAVIDSON
Signature

PLANE COORDINATE POSITION DATA

State _____ Zone _____

X _____

Y _____

Estab. By _____
Agency

DESCRIBE CORNER LOCATION RELATIVE TO NEAR-BY FEATURES, ALSO HOW TO REACH CORNER

Signature

Title

Division

Headquarters

Date

7100-52

JIM DAVIDSON

FORESTER

LA GRANDE

10/25/65

REV. 65 5

CORNER RECORD (PERPETUATION)

MONUMENT : DESCRIBE NEW MONUMENT SET, OR WORK DONE TO PRESERVE EXISTING MONUMENT

SS
25

ACCESSORIES : DESCRIBE NEW BT'S WITNESS OBJECTS ETC. ESTABLISHED, OR WORK DONE TO PRESERVE EXISTING EVIDENCE

Work Done By _____ Title _____ Date _____ State Registration No. _____
or Agency _____
Certified Cor. Record Prepared ? Yes No Filed At: _____ Date _____

REMARKS

Index File No. T. R. M. Tract or Surv. No. Cor. 13

Index File No. 11-25

CORNER RECORD (SEARCH)

Tract or Survey No. _____ Cor. SE. COR
No. SEC. 35

T 23 R. 34 R.D. LA GRANDE County UMATILLA UNION

Merid. WILLAMETTE N.F. WALLOWA-WHITMAN State OREGON

CORNER DIAGRAM

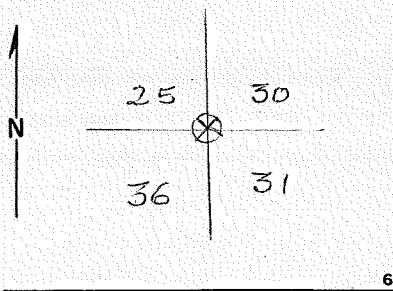

DESCRIBE CORNER MONUMENT FOUND

*BRASS CAP ON METAL POST - been moved 38" above
An 18" FIR WITH notch ON S. & 5 notches ON N. ^{grad.} 2*

DESCRIBE BEARING TREES OR OTHER OFFICIAL ACCESSORIES FOUND

*A 16" FIR brs. S60°E. 13 Lks. dist. MK'd. T25 R35E, S31BT,
A 20" FIR brs. N44°W. 39 Lks. dist. MK'd. T25, R34E; S25BT,
An 18" FIR brs. N43°E. 43 Lks. dist. MK'd T25 R. 35E; S30BT,
An 8" pine brs. S31°E. 35 Lks. DIST. MK'd. T25, R35E S31BT,
Found 3 B.T.S.*

PHOTO IDENTIFICATION DATA

Photo No. _____
Filed At. _____
Object Ident. _____
Ident. By _____
Signature

DESCRIBE CORNER LOCATION RELATIVE TO NEAR-BY FEATURES, ALSO HOW TO REACH CORNER

PLANE COORDINATE POSITION DATA

State _____ Zone _____
X _____
Y _____
Estab. By _____
Agency

Signature	Title	Division	Headquarters	Date	7100-52
<i>GEORGE BERSCHEID</i>	<i>FORESTER</i>		<i>LA GRANDE</i>	<i>1960</i>	REV. 65 5

CORNER RECORD (PERPETUATION)

MONUMENT : DESCRIBE NEW MONUMENT SET, OR WORK DONE TO PRESERVE EXISTING MONUMENT

ACCESSORIES : DESCRIBE NEW BT'S WITNESS OBJECTS ETC. ESTABLISHED, OR WORK DONE TO PRESERVE EXISTING EVIDENCE

Work Done By _____ Title _____ Date _____ State Registration No. or Agency _____

Certified Cor. Record Prepared ? Yes No Filed At: _____ Date _____

REMARKS

Index File No. T. R. M. Tract or Surv. No. Cor.

LAND CORNER RECORD
(Rectangular)

5680-2

1. T ^{4E} 25 R 35E No. ¹²⁵ Cor. W. Sec. Mer. W State Oregon N. F. Wallowa-Whitman Dist. La Grande

2. Corner Status

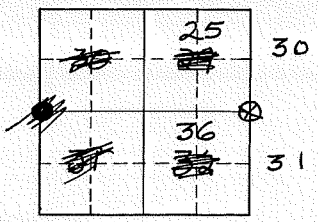

3. Original Description _____ Vol. _____ Page 156 Where Recorded _____

4. Description of Corners: A 18" fir with 1 notch on S. + 5 notches on N. A 16" fir bears S 60° E 131 ks. dist. marked T 25 R 35 E S 31 B.T. - A 20" fir bears N 44° W 381 ks. dist. marked T 25 R 34 E S 25 B.T. - A 18" fir bears N 43° E 421 ks. dist. marked T 25 R 35 E S 30 B.T. - A 8" pine bears S 31° E 351 ks. dist. marked T 25 R 35 E S 31 B.T.

5. Investigation Notes:

Found 3 B.Ts.

7. Photo Identification

Photo No. _____
Ident. By: _____

8. Plane Coordinate Position Data

State _____ Zone _____
X _____
Y _____
Estab. By _____
Field Book No. _____
Where Filed _____

9. Evaluation

Authentic
Needs Verif. _____ Monument _____
Re-estab. _____ Survey _____
Land Status _____

6. Signed Mrs. Benschel Title For. Date 1960

PERPETUATION RECORD

10. Monument :

11. Accessories

12. Set By _____ Title _____
License _____ Agency _____ Date _____

Field Book _____ Page _____
13. Recorded By _____ Volume _____ Page _____
(Agency)

(Date) (City) (County) (State)

14. Remarks:

Index
File No. V-25

CORNER RECORD (SEARCH)

(Ref. FSM 7151.4)

Tract or Survey No. _____
Cor. No. _____

T 2 S. R. 34 E

R.D. _____ County UMATILLA

Merid. WILLAMETTE

N.F. UMATILLA State OREGON

CORNER DIAGRAM

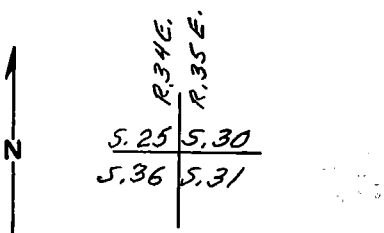

DESCRIBE CORNER MONUMENT FOUND

2 1/2" DIAM. BRASS CAP SET ON A 2" O.D. IRON PIPE, IN EAST RUT OF ROAD. FENCE, 3 1/2' EAST. CAP MKD. PER SKETCH.

T 25	
R 34 E	R 35 E
S 25	S 30
S 36	S 31
RESET	
1978	
1917	

DESCRIBE BEARING TREES OR OTHER OFFICIAL ACCESSORIES FOUND

① 17" D.B.H. WHITE FIR, S. 64° W., 24.6', W/SCRIBES, R 34 E S 36 ON UPPER BLAZE AND BT IN LOWER. SEE ALSO REMARKS

② 11" D.B.H. WHITE FIR, N. 63° W., 22.0', W/SCRIBES IN PARTIALLY HEALED UPPER AND LOWER BLAZES.

③ 12" D.B.H. WHITE FIR, N. 37° E., 48.5', W/SCRIBES IN PARTIALLY HEALED UPPER & LOWER FACES.

④ 13" D.B.H. TAMARACK, S. 40 1/2° E., 34.9', (S. 64° E., 24.6') ON B.T. TAG, (NOTE 17" W.F.) SCRIBES ON PARTIALLY HEALED UPPER & LOWER BLAZES. 3

DESCRIBE CORNER LOCATION RELATIVE TO NEAR-BY FEATURES, ALSO HOW TO REACH CORNER

TAKE ROAD 21 TO WEST LINE OF S. 31, T. 25, R. 35 E., TAKE ROAD NORTH, TAKE FIRST ROAD TO RIGHT PAST GATE AND GO 3/4 MI ± TO CORNER IN ROAD.

PHOTO IDENTIFICATION DATA

Photo No. _____
Filed At. _____
Object Ident. _____
Ident. By _____
Signature _____

PLANE COORDINATE POSITION DATA

State _____ Zone _____
X _____
Y _____
Estab. By _____
Agency _____

Signature Clayton J. Martin Title LAND SURVEYOR Division _____ Headquarters _____ Date 7-9-85 4
FS-7100-52 (3/68) 5

CORNER RECORD (PERPETUATION)

MONUMENT: DESCRIBE NEW MONUMENT SET, OR WORK DONE TO PRESERVE EXISTING MONUMENT

SET STEEL POST 05' WEST, OF CORNER IN ROT. W/SIGNS ATTACHED, MON. & PROP. BNDRY.

9

ACCESSORIES : DESCRIBE NEW BT'S WITNESS OBJECTS ETC. ESTABLISHED, OR WORK DONE TO PRESERVE EXISTING EVIDENCE

10

Work Done By. _____ Title _____ Date _____ State Registration No. or Agency _____

Certified Cor. Record Prepared ? Yes No _____ Filed At: _____ Date _____

11

REMARKS BEARING TREES

- ⑤ 24" D.B.H. X 7' HIGH FIR STUMP, N. 39°E., 45 LKS., W/SCRIBES ON OPEN FACE.
- ⑥ 26" D.B.H. DOUGLAS FIR, (20"), S. 65°E., 16 LKS, W/HEALED FACE, SNAG.
- ⑦ 11" D.B.H. (10") X 12' HIGH FIR SNAG, S. 18°30'W., 69 LKS., W/SCRIBES ON AN OPEN FACE.
- ⑧ 30" DIAM. X 18" HIGH PILE OF ROT W/BT REVERSE, N. 58°30'W., 40 LKS., NO OTHER MKS. EACH B.T. HAS B.T. TAG, ATTN. SIGN & BANDS & FACES PAINTED RED.

12

Index File No. *V-25 T. 2 S. R. 34 E. M. WILLAMETTE* Tract or Surv. No.

Cor. 25 | 30 13

Priority one

S.O. Copy

Index
File No. V-25

CORNER RECORD (SEARCH)
(Ref. FSM 7151.4)

Tract or Survey No. _____
Cor. No. _____

T 25 R. 34 ~~34~~ R.D. Pendleton County Umatilla + Union

Merid. Will. N.F. Umatilla State Oregon

CORNER DIAGRAM

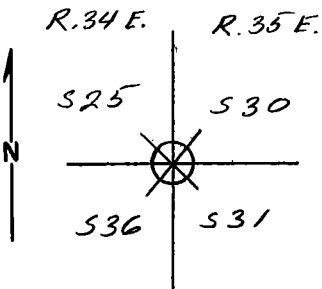

DESCRIBE CORNER MONUMENT FOUND

A brass cap on 3' of pipe is out and on ground.

DESCRIBE BEARING TREES OR OTHER OFFICIAL ACCESSORIES FOUND

B.T. in 525 is dead and down.
B.T. in 530 is dead and broken off above face, scribing is visible.
B.T. in 531 is dead, scribing is visible
B.T. in 536 is dead and broken off above face, scribing is visible.

PHOTO IDENTIFICATION DATA

Photo No. _____
Filed At. _____
Object Ident. _____
Ident. By _____
Signature

PLANE COORDINATE POSITION DATA

State _____ Zone _____
X _____
Y _____
Estab. By _____
Agency

DESCRIBE CORNER LOCATION RELATIVE TO NEAR-BY FEATURES, ALSO HOW TO REACH CORNER

Signature _____ Title _____ Division _____ Headquarters _____ Date _____ 7100-52-(3/68)

V. H. Poe Civil Eng. Tech. Eng. Eng. Pendleton 9-9-76

Copy?

CORNER RECORD (PERPETUATION)

MONUMENT : DESCRIBE NEW MONUMENT SET, OR WORK DONE TO PRESERVE EXISTING MONUMENT

ACCESSORIES : DESCRIBE NEW BT's WITNESS OBJECTS ETC. ESTABLISHED, OR WORK DONE TO PRESERVE EXISTING EVIDENCE

Work Done By _____ Title _____ Date _____ State Registration No. _____
or Agency _____

Certified Cor. Record Prepared ? Yes No Filed At: _____ Date _____

REMARKS

Index File No. T. R. M. Tract or Surv. No. Cor.

9

10

11

12

13

1