

Form 874-9

U. S. DEPARTMENT OF AGRICULTURE  
FOREST SERVICE

Umatilla NATIONAL FOREST ✓

CORNERS OF THE PUBLIC SURVEY

T. 25 R. 35 E. W Mer.

Section Corner common to Sections

21, 22, 27, and 28

DESCRIPTION OF CORNER

Corner consists of a Stake

Dimension above ground 4 x 4 x 18 inches.  
Sketch grooves, letters, figures, or notches, on proper face or edge.

CARDINAL POSITION

DIAGONAL POSITION

N	W	S	E

	S	S	T25
	28	27	R35E
			S22
NW	SW	SE	NE

Mound of \_\_\_\_\_ is located \_\_\_\_\_

Pits are located \_\_\_\_\_

Sketch markings of Bearing Trees (or Rocks) in proper box and fill blanks below, giving bearings from Corner to Trees and Distances in Links.

T15 R35E S21			
BT			

Species LP

Diameter 5"

Bearing N45W

Distance 6.2

Do you believe this to be a genuine Land Office Corner? Yes

If not, why? \_\_\_\_\_

Sheldon Turner  
Signature.

Sept 15-30  
Date.

F. R.  
Title.

T. 25 R. 35 W Mer.

8-3027

(Make sketch of topography near Corner.)

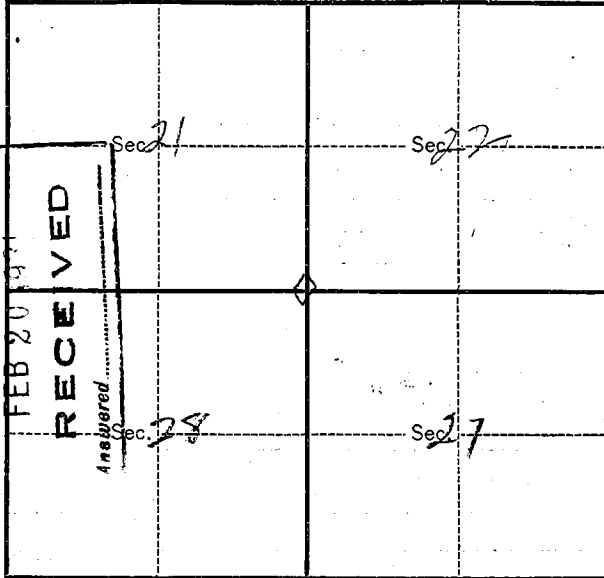

Metal Location Poster is on a Larch  
tree 4.0 inches diameter, on the \_\_\_\_\_  
side of \_\_\_\_\_  
from which this Corner bears N. 4° W  
1/2 chains distant.

Give any further facts which will aid in finding this  
Corner again.

This corner bears N 70° E from  
the top of flat slide tree about  
40 rods a large larch  
tree stands about 1/2 chs from  
corner and can be found from  
above bearing.

Form 874-9

U. S. DEPARTMENT OF AGRICULTURE  
FOREST SERVICE

NATIONAL FOREST

CORNERS OF THE PUBLIC SURVEY

T. 28 R. 35E Wil Mer.

Section Corner common to Sections

21, 22, 27, and 28

DESCRIPTION OF CORNER

Corner consists of a Post

Dimension above ground 26 inches.

Sketch grooves, letters, figures, or notches, on proper face or edge.

CARDINAL POSITION

DIAGONAL POSITION

<del>NS</del>			
<del>SE</del>			
<del>SW</del>			
<del>N</del>	W	S	E

<del>T28</del>	<del>T28</del>	<del>T28</del>	<del>T28</del>
<del>R35E</del>	<del>R35E</del>	<del>R35E</del>	<del>R35E</del>
<del>S21</del>	<del>S28</del>	<del>S27</del>	<del>S22</del>
NW	SW	SE	NE

Mound of \_\_\_\_\_ is located \_\_\_\_\_

Pits are located \_\_\_\_\_

Sketch markings of Bearing Trees (or Rocks) in proper box and fill blanks below, giving bearings from Corner to Trees and Distances in Links.

Species \_\_\_\_\_

Diameter \_\_\_\_\_

Bearing \_\_\_\_\_

Distance \_\_\_\_\_

Do you believe this to be a genuine Land Office Corner? Yes

If not, why? \_\_\_\_\_

Geo. B. Clisby

Signature.

Forest Ranger

Title.

9-15-22

Date.

(S) 3027

T. 2 S R. 35 E 21<sup>st</sup> Mer.

8-3027

(Make sketch of topography near Corner.)

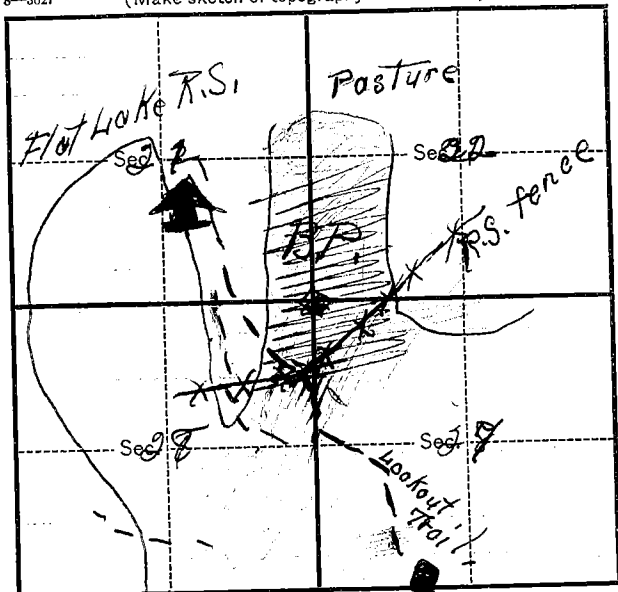

Metal Location Poster is on a \_\_\_\_\_  
tree \_\_\_\_\_ inches diameter, on the \_\_\_\_\_  
side of \_\_\_\_\_  
from which this Corner bears \_\_\_\_\_  
\_\_\_\_\_ chains distant.

Give any further facts which will aid in finding this  
Corner again.

Corner consists of  
a post situated in  
a dense stand of second  
growth black pine.