

# CORNER RESTORATION FORM

Township 3N Range 28E Section 6 County UMATILLA

State OREGON Date 12/21/12 Number E5

Corner Designation : SOUTHEAST CORNER

- Condition Report Only
- Not Found
- Renewed
- Surveyed In
- Referenced

Previous Renewals \_\_\_\_\_

Monument (s) Found: (Condition and Source)  
 FOUND 2 1/2 INCH BRASS CAP, AS NOTED IN  
 RECORD OF SURVEY FILED AS S-14-B2 UMATILLA  
 COUNTY SURVEY RECORDS.

MONUMENT DETAIL

Found  Set

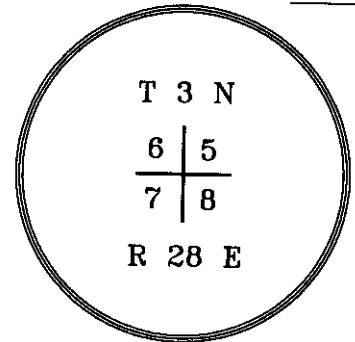

DETAIL FOR REFERENCE ONLY,

Accessories Found:

NONE

Monument & Accessories Set (Procedure and Description)

Sketch of Monument, Accessories and General Area

SEARCH AREA IS NEAR S.E. CORNER OF CATTLE FEED LOT

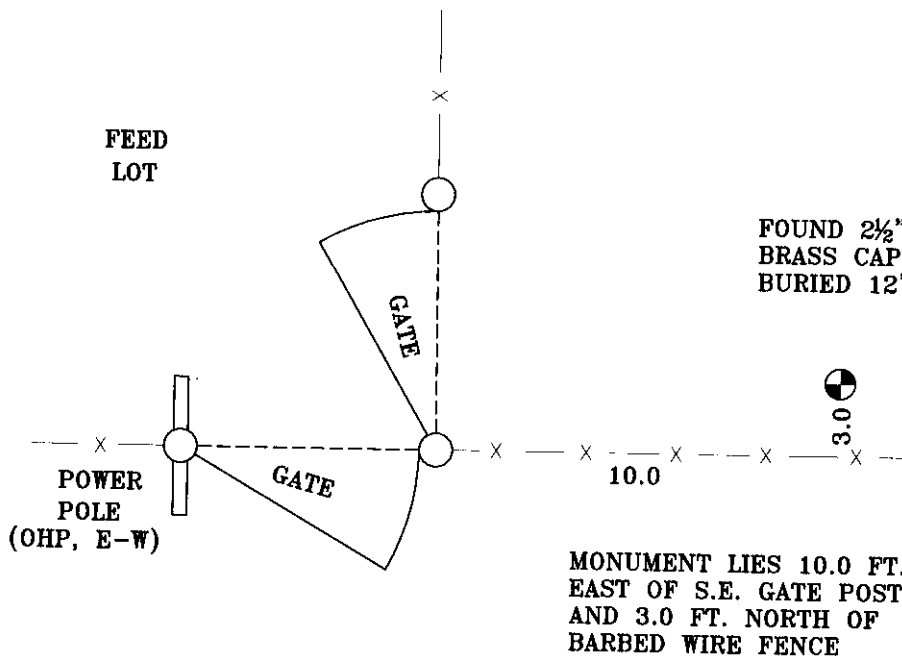

**REGISTERED PROFESSIONAL LAND SURVEYOR**

*Danny K. Cummings*

OREGON  
 JAN. 21, 1988  
**DANNY K. CUMMINGS**  
 2316

RENEWAL DATE : 12-31-13

Agency CK3, LLC.  
 945 S.W. ORCHARD AVE., HERMISTON OR

Party Chief Rod Lewis  
 Notekeeper Rod Lewis  
 Witness(s) \_\_\_\_\_  
 Field Book 0-287  
 Client Cascade Natural Gas  
 Job # V0-12051

**COUNTY SURVEYOR RECORDING INFO**

Received 2/1/2013  
*S. Oles*  
 Filed \_\_\_\_\_  
 Survey No. 13-015-C  
 Drawing No. \_\_\_\_\_  
 Index No. E-5