

**OREGON CORNER RESTORATION FORM**

Section 18 Township 3N Range 28E  
 County Umatilla Date: January 31, 2000

Corner Designation: 3N28L5

Quarter corner to sections 17 and 18, T3N, R28E W.M.

Condition Report Only  
 Not found  
 Remonumented  
 Unrecorded  
 Surveyed in  
 Referenced out

Previous Renewals / Surveys, etc.

Corner originally set by N. Gates under contract No. 84 Dated January 31, 1860.

His record reads: Set post for 1/4 section corner.

G. M. Newbill records a 1/2" pipe at this location in 1954 under survey Q-506-A.

Monument and Accessories found: ( condition and source )  
 None.

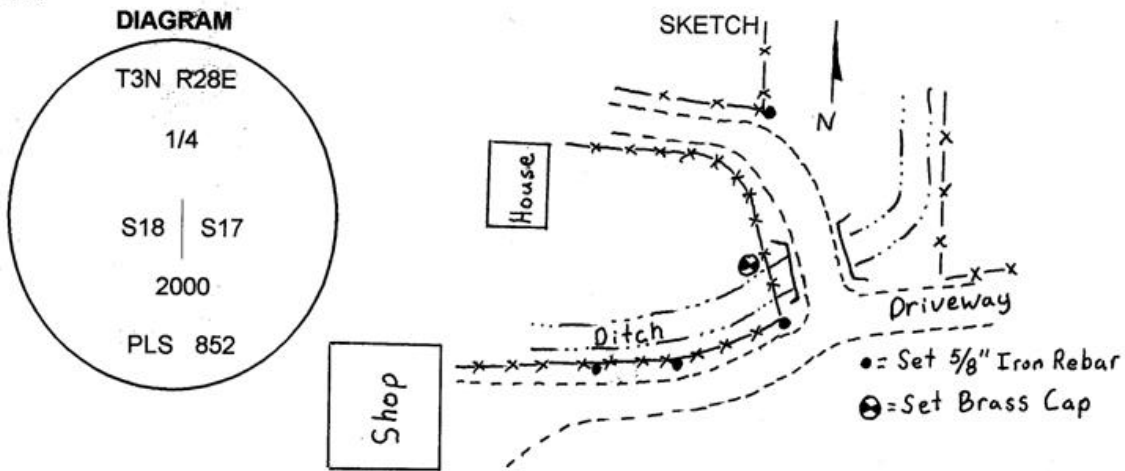

**MONUMENT (S) AND ACCESSORIES SET (Procedures and Description)**

I set a 1 1/4" x 30" Galvanized Iron Pipe with a 2 1/2" brass cap stamped as shown in the diagram above in the north bank of a ditch at the point determined from monuments set under survey Q-506-A.

For references I set four 5/8" x 24" iron rebars with 1.25" red plastic caps stamped ORLS 852 and WAL5 13922 as described below:

an iron rebar bears N00°27'55"E, 87.09 feet at the corner of a north - south fence and the end of a driveway fence.

an iron rebar bears S47°58'18"W, 54.36 feet under the existing fence;

an iron rebar bears S20°18'37"W, 37.37 feet under the existing fence;

an iron rebar bears S44°22'47"E, 19.33 feet near the existing fence corner;

These references were set and tied used a LIECA system 300 RTK GPS

Location and comments

Compass Declination

Surveyors Seal

RECEIVED BY:  
 Umatilla County Surveyor  
 Date: 3-2000  
 Rec'd By: KK  
 No. 00-33-B

Firm / Agency  
 Haddock Surveying  
 Address  
 P.O. Box 1574  
 Pendleton, Or. 97801  
 Party Chief  
 Stephen K, Haddock

REGISTERED  
 PROFESSIONAL  
 LAND SURVEYOR

*David L. Haddock*

OREGON  
 JULY 12, 1988  
 DAVID L. HADDOCK  
 852

*Renews 6/30/01*