

**OREGON CORNER RESTORATION FORM**

Section 10 Township 3N Range 29E  
 County Umatilla Date: May 1, 2008

Corner Designation: 3N29G17

Condition Report Only  
 Not found  
 Remonumented  
 Unrecorded  
 Surveyed in  
 Referred out

Common quarter corner to sections 10 and 11, T3N, R29E, W.M., Umatilla County, Oregon.

Previous Renewals / Surveys, etc.

Corner originally set by N. H. Gates under contract No. 84 dated July 22, 1859. His record reads: Set post for 1/4 Sec. corner in mound of earth &c. as per instructions. Mr. Peter Zahner in the survey recorded in the Record of Private Surveys Book 1, Page 103 re-established this corner by single proportion. His record reads: Set rock 6"x6"x17" over a Worcestershire bottle. The Oregon Department of Transportation map 8B-34-18 gives coordinates for this corner but does not identify what, if any monument was tied.

Monument and Accessories found: ( condition and source )  
 None. The area at the corner point has evidence of being disturbed.

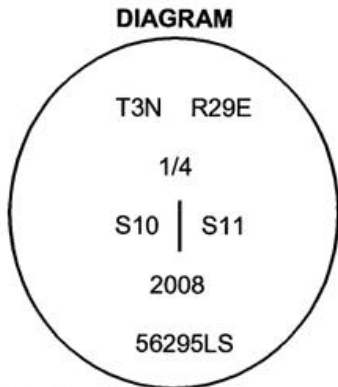

- ⊙ = Brass Cap
- = 5/8" Iron Rebar
- = Highway Monument

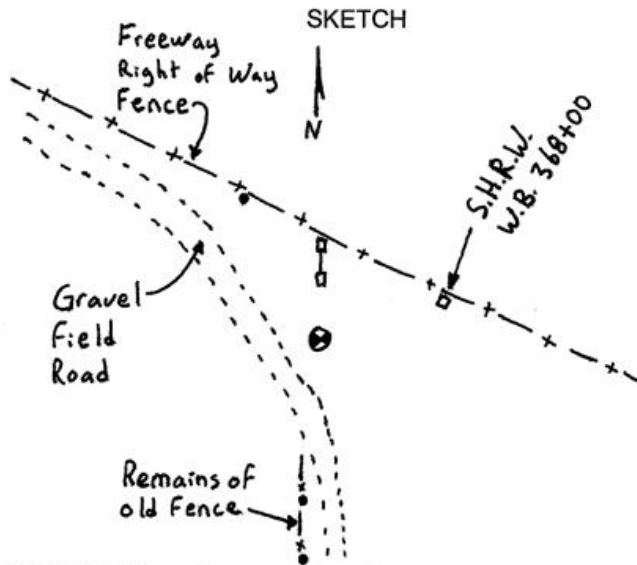

**MONUMENT (S) AND ACCESSORIES SET (Procedures and Description)**

I set a 1 1/2" x 30" galvanized iron pipe with a 2 1/4" brass cap stamped as shown in the diagram above at the proportioned point.

For references, I set three 5/8" by 24" rebars with 2.5" orange plastic caps stamped WTS and 56295LS as described below:

- an iron rebar bears N48°11'49"W, 43.15 feet under the existing highway right of way fence;
- an iron rebar bears S02°36'19"E, 78.04 feet, 18" below the surface;
- an iron rebar bears S02°38'40"E, 100.70 feet, 18" below the surface;
- a 5/8" iron rebar with a decayed aluminum cap bears N71°32'23"E, 37.29 feet, the right of way marker "WB 368+00 255' RT" for Interstate 84.

The monument was set and references were tied using a Trimble R7/R8 RTK GPS.

Location and comments

Compass Declination

Surveyors Seal

RECEIVED BY:  
Umatilla County Surveyor  
 Date: 5-08  
 Rec'd By: KK  
 No. 08-74-B

Firm / Agency  
 Witness Tree Surveying  
 Address  
 P.O. Box G  
 Pilot Rock, Or. 97868  
 Surveyor  
 Stephen K, Haddock

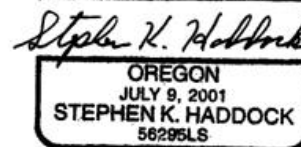
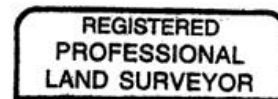

RENEWAL DATE 6-30-09