

**OREGON CORNER RESTORATION FORM**

Section 26 Township 3N  
County Umatilla Date: 10/01/09

Range 29E

Corner Designation: 3N29R19

1/4 corner common to sections 23 and 26 T3NR29E.

- Condition Report Only
- Not Found
- Remonumented
- Unrecorded
- Surveyed In
- Referenced Out

**Previous Renewals / Surveys, etc.**

Originally Surveyed by Gates in 1859. He set a post in a mound of earth.  
In 1992 Wells set a 2 1/2" Brass cap, Survey 92-65-C  
In 2002 Haddock found a 2 1/2" Brass cap.

**Monuments and Accessories Found: (Condition and Source)**

- A 2 1/2" B.C.
- A 5/8" Iron rebar w/ypc #1106 lies N 00° 00' E, 54.15'.
- A Brass washer #1106 on a railroad tie fence post lies N 07° 00' E, 6.3.3'.
- A 5/8" iron rebar w/ypc #1106 lies N 87° 30' E, 29.02'.
- A 5/8" iron rebar w/ypc #1106 lies S 00° 00' E, 30.95'.

**Diagram**

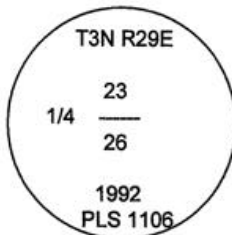

**Sketch**

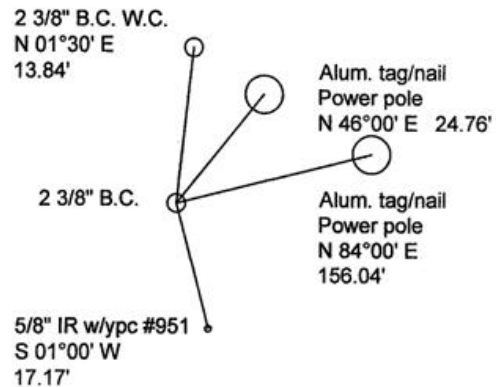

NAD 83/91  
OREGON STATE PLANE NORTH  
INTERNATIONAL FEET

N751103.37  
E8546166.64

LAT - 45° 46' 38.50839" N  
LON - 119° 09' 09.97355" W

**Monument (s) Set (Procedures and Description)**

None.

**References Set:**

**Location and Comments**

The corner is 2 miles south of the intersection of Hwy. 320 and Coppinger Lane, along the extension Coppinger Lane, then West 1.5 miles on foot to the corner.

**Compass Declination**

17° E

**Surveyors Seal**

REGISTERED  
PROFESSIONAL  
LAND SURVEYOR

*Robert Douglas English*  
OREGON  
JANUARY 11, 2005  
ROBERT DOUGLAS ENGLISH  
43406LS

**RECEIVED BY:**

Date: 10-09  
Rec'd By: KK  
No. 09-1462

**Firm / Agency**

Survey One, LLC.  
P.O. Box 382  
Pendleton, OR 97801  
(541) 276-2055

RENEWAL DATE: 12/31/09