

OREGON CORNER RESTORATION FORM

SECTION 31 TOWNSHIP 4 N RANGE 30 E Z-3

COUNTY : UMATILLA DATE 8/24/05

CORNER DESIGNATION

S 1/4 COR.

- CONDITION REPORT ONLY
- NOT FOUND
- RENEWED
- UNCOVERED
- SURVEYED IN
- REFERENCED

PREVIOUS RENEWALS / SURVEYS, ETC.

ORIGINAL SURVEY BY N.H. GATES IN 1859 UNDER CONTRACT #84. HE SET POST IN MOUND OF EARTH.

MONUMENTS AND ACCESSORIES FOUND: CONDITION AND SOURCE
NOTHING FOUND

MONUMENT DETAIL

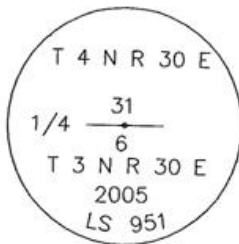

SKETCH

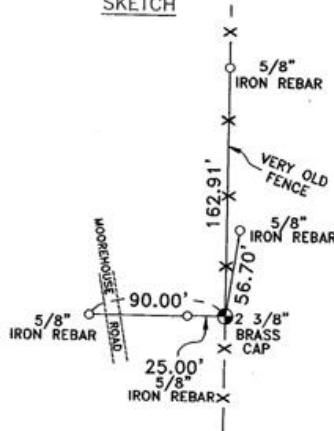

MONUMENT SET (PROCEDURES AND DESCRIPTION)

SET 1"X30" IRON PIPE WITH 2 3/8" BRASS CAP STAMPED AS ABOVE,
(SEE MY SURVEY THIS DATE FOR BEVERLY HARRIS-JENKINS)

NEW ACCESSORIES FROM WHICH

- A 5/8"X30" IRON REBAR WITH PLASTIC CAP #951 BEARS N 1°20'27" E 56.70 FEET.
- A 5/8"X30" IRON REBAR WITH PLASTIC CAP #951 BEARS N 0°51'00" E 162.91 FEET.
- A 5/8"X30" IRON REBAR WITH PLASTIC CAP #951 BEARS S 89°52'16" W 25.00 FEET.
- A 5/8"X30" IRON REBAR WITH PLASTIC CAP #951 BEARS S 89°52'16" W 90.00 FEET.

LOCATION AND COMMENTS

FROM INTERSECTION OF STAGE GULCH ROAD WITH MOOREHOUSE ROAD, GO NORTH ON MOOREHOUSE ROAD 0.1 MILE. CORNER LIES 70' EAST OF ROAD IN A NORTH-SOUTH FENCE LINE.

COMPASS DEC.

FIRM/AGENCY

EDWARDS SURVEYING
P.O. BOX 763
HERMISTON, OREGON 97838

PARTY CHIEF

CURTIS FAVOREL

NOTES

WITNESS

RICK SMITH

SURVEYOR'S SEAL

REGISTERED
PROFESSIONAL
LAND SURVEYOR

G. Dennis Edwards

OREGON
JULY 16, 1971
G. DENNIS EDWARDS
9 5 1
RENEWS 12/31/2005

RECEIVED BY

Umatilla County Surveyor:

Date 9-05

Rec'd By RR

No. 05-162-B