

CORNER RESTORATION FORM

Township 3N Range 30E Section 3 & 4 County UMATILLA

State OREGON Date 5-11-2015 Number C-13

Corner Designation : 1/4 SECTION 3 & 4

- Condition Report Only
- Not Found
- Renewed
- Surveyed In
- Referenced

Previous Renewals ORIGINAL SOURCE OF CORNER

UNDER GLO CONTRACT #81 BY D. THOMPSON DATED
JULY 8, 1859 SET POST

Accessories Found:

NONE

MONUMENT DETAIL

Found Set

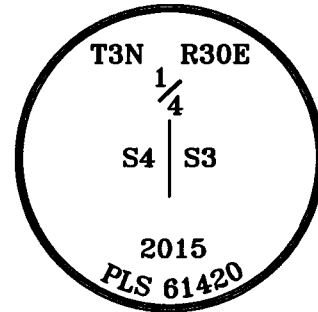

BASIS OF BEARINGS, NAD 83/91 OREGON STATE PLANE COORDINATES NORTH ZONE:

NORTHING: 770036.080
 EASTING: 8570120.108

Monument & Accessories Set (Procedure and Description)

- SET 2 1/2" BRASS CAP ON 1 1/4"x30" PIPE 0.4' ABOVE GRADE IN ELECTRIC FENCE LINE, SURVEY MARKER SIGN SET ON 7" ROUND TREATED WOOD POST.
- SET 5/8" REBAR & CAP PLS 61420 0.5' BELOW GRADE, N66°56'E 32.08'.
- SET 5/8" REBAR & CAP PLS 61420 0.5' BELOW GRADE, S62°10'E 33.78.
- SET 5/8" REBAR & CAP PLS 61420 AT GRADE, SET BEARING OBJECT SIGN ON T-POST, N88°40'W 54.64'.
- SET 5/8" REBAR & CAP PLS 61420 AT GRADE, SET BEARING OBJECT SIGN ON T-POST, N1°52'W 41.82'.

Sketch of Monument, Accessories and General Area

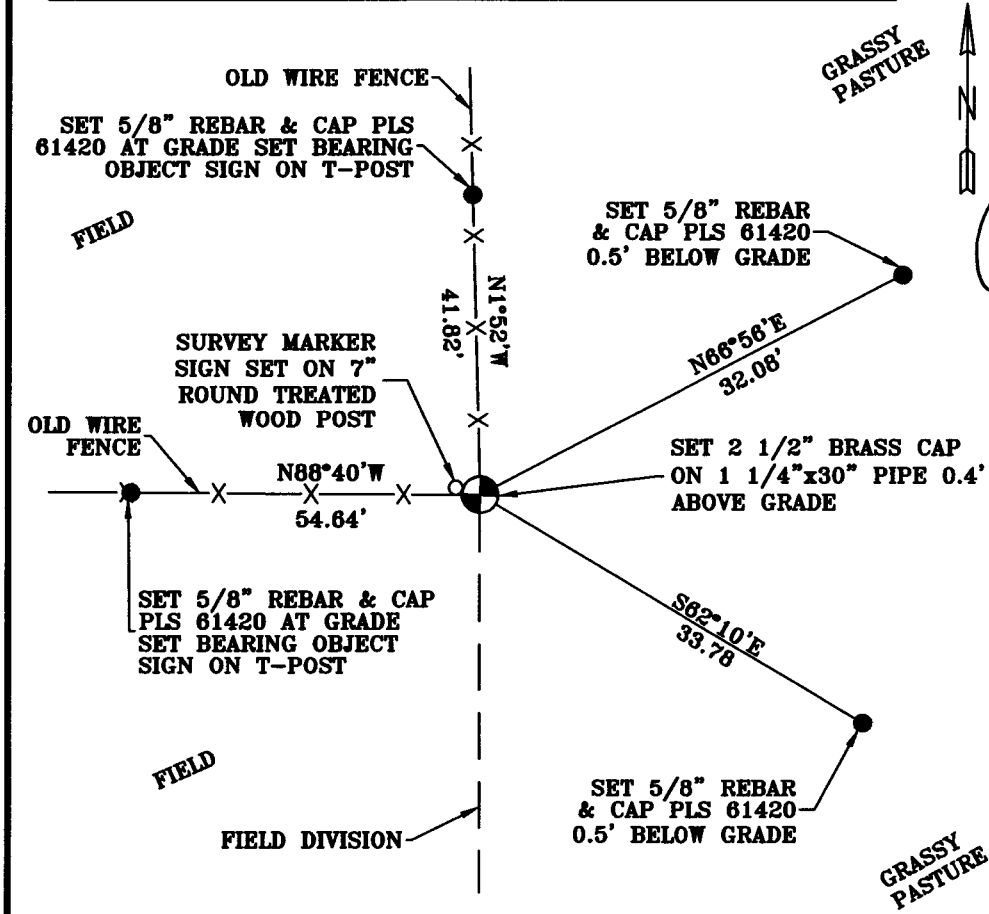

REGISTERED PROFESSIONAL LAND SURVEYOR

Lance Clark King

OREGON
MAY 10, 2011
LANCE CLARK KING
61420

RENEWS: 6/30/2017

Agency:
CK3, LLC
945 W. ORCHARD
HERMISTON OREGON 97838
OFFICE: 541-567-2345
FAX: 541-567-2305
WEB: CK3LLC.NET
Field Book # 0-298

COUNTY SURVEYOR RECORDING INFO

Received *Jay Roberts*

Filed *6/12/2015*

Survey No. *15-050-C*

Drawing No. *C-853*

Index No. C-13