

# CORNER RESTORATION FORM

Township 3N Range 30E Section 1 & 2 County UMATILLA

State OREGON Date 4-30-2015 Number C-21

Corner Designation : 1/4 SECTION 1 & 2

Previous Renewals ORIGINAL SOURCE OF CORNER

UNDER GLO CONTRACT #81 BY D. THOMPSON DATED  
JULY 8, 1859 SET POST

Accessories Found:

NONE

- Condition Report Only
- Not Found
- Renewed
- Surveyed In
- Referenced

### MONUMENT DETAIL

Found  Set

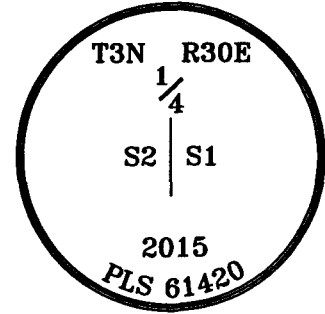

BASIS OF BEARINGS, NAD 83/91 OREGON STATE PLANE COORDINATES NORTH ZONE:

NORTHING: 770331.139  
 EASTING: 8580664.704

### Monument & Accessories Set (Procedure and Description)

- SET 2 1/2" BRASS CAP ON 1 1/4"x30" PIPE 0.5' BELOW GRADE IN STEEL PANEL FENCE LINE.
- SET 5/8" REBAR & CAP PLS 61420 AT GRADE SET BEARING OBJECT SIGN ON RAILROAD TIE POST, N53°46'E 43.49'.
- SET 5/8" REBAR & CAP PLS 61420 AT GRADE SET BEARING OBJECT SIGN ON RAILROAD TIE POST, N88°10'E 11.89'.
- SET 5/8" REBAR & CAP PLS 61420 AT GRADE, IN FENCE LINE, S32°41'W 41.22'.
- SET 5/8" REBAR & CAP PLS 61420 AT GRADE IN FENCE LINE, N46°00'W 33.57'.

### Sketch of Monument, Accessories and General Area

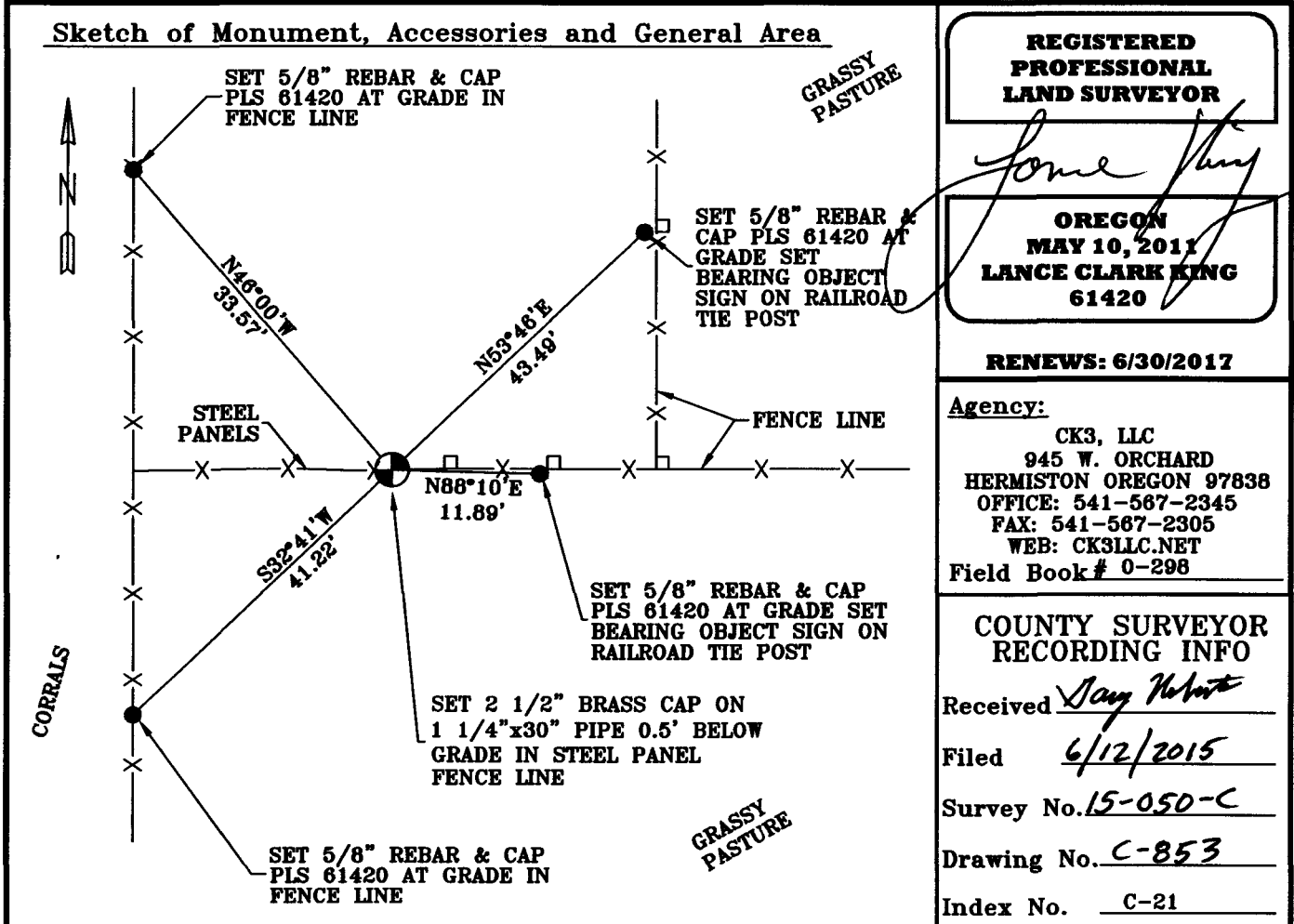

**REGISTERED PROFESSIONAL LAND SURVEYOR**

*Lance Clark King*

**OREGON**  
MAY 10, 2011  
**LANCE CLARK KING**  
61420

**RENEWS: 6/30/2017**

**Agency:**  
CK3, LLC  
945 W. ORCHARD  
HERMISTON OREGON 97838  
OFFICE: 541-567-2345  
FAX: 541-567-2305  
WEB: CK3LLC.NET  
Field Book # 0-298

**COUNTY SURVEYOR RECORDING INFO**

Received *Jay Hobart*

Filed 6/12/2015

Survey No. 15-050-C

Drawing No. C-853

Index No. C-21