

# CORNER RESTORATION FORM

Township 3N Range 30E Section 4 & 5 County UMATILLA

State OREGON Date 5-11-2015 Number C-9

Corner Designation : 1/4 SECTION 4 & 5

- Condition Report Only
- Not Found
- Renewed
- Surveyed In
- Referenced

Previous Renewals ORIGINAL SOURCE OF CORNER

UNDER GLO CONTRACT #81 BY D. THOMPSON DATED  
JULY 8, 1859 SET POST

Accessories Found:

NONE

BASIS OF BEARINGS, NAD 83/91 OREGON STATE PLANE COORDINATES NORTH ZONE:

NORTHING: 769908.825  
 EASTING: 8564865.386

## MONUMENT DETAIL

Found  Set

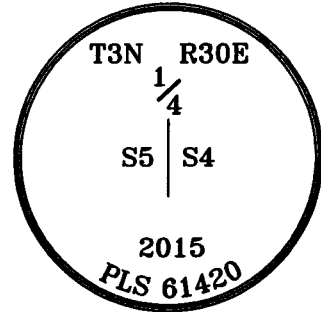

### Monument & Accessories Set (Procedure and Description)

SET 2 1/2" BRASS CAP ON 1 1/4"x30" PIPE 0.3' ABOVE GRADE IN FENCE LINE, SET SURVEY MARKER SIGN ON GREEN STEEL POST.

SET 5/8" REBAR & CAP PLS 61420 1.5' BELOW GRADE, N39°51'E 9.72'.

SET 5/8" REBAR & CAP PLS 61420 AT GRADE, SET BEARING OBJECT SIGN ON WOOD POST, S86°33'E 40.18'.

SET 5/8" REBAR & CAP PLS 61420 1.5' BELOW GRADE, S52°18'W 12.47'.

SET 5/8" REBAR & CAP PLS 61420 AT GRADE, SET BEARING OBJECT SIGN ON WOOD POST, N87°54'W 68.93'.

### Sketch of Monument, Accessories and General Area

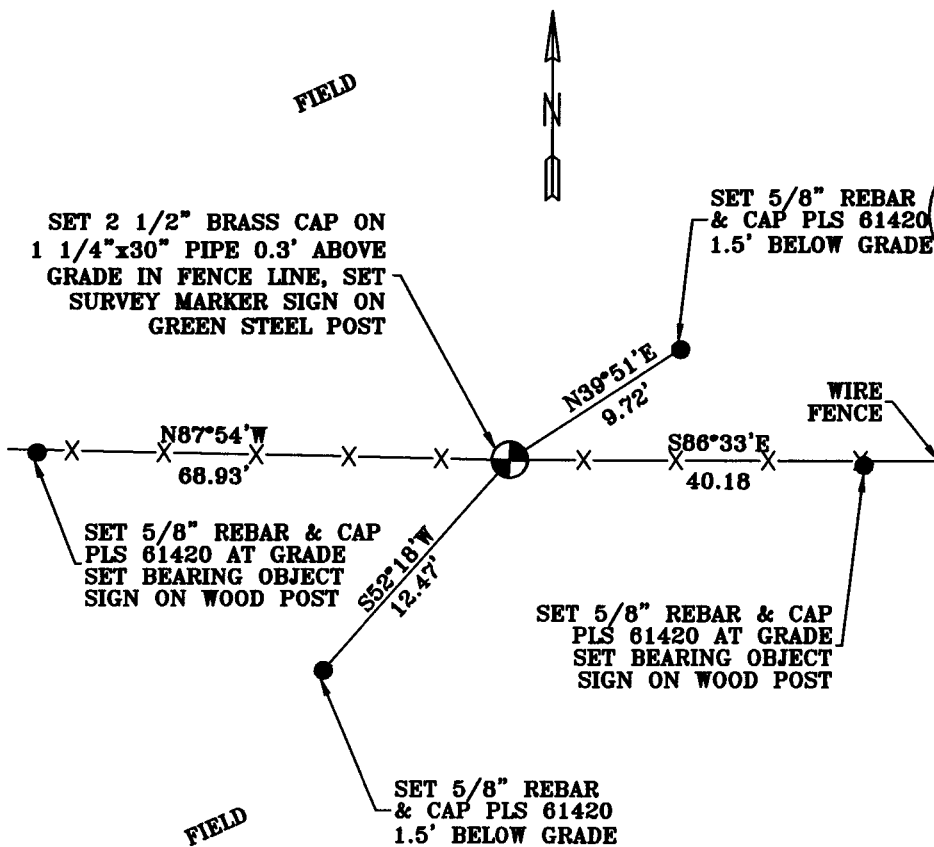

**REGISTERED PROFESSIONAL LAND SURVEYOR**

*Lance Clark King*

**OREGON**  
MAY 10, 2011  
**LANCE CLARK KING**  
61420

**RENEWS: 6/30/2017**

**Agency:**  
CK3, LLC  
945 W. ORCHARD  
HERMISTON OREGON 97838  
OFFICE: 541-567-2345  
FAX: 541-567-2305  
WEB: CK3LLC.NET  
Field Book # 0-298

**COUNTY SURVEYOR RECORDING INFO**

Received *Jay Roberts*

Filed 6/12/2015

Survey No. 15-050-C

Drawing No. C-853

Index No. C-9