

CORNER RESTORATION FORM

Township 3N Range 30E Section 4,3,9&10 County UMATILLA

State OREGON Date 4-2-2015 Number E-13

Corner Designation : SECTION 4, 3, 9 & 10

- Condition Report Only
- Not Found
- Renewed
- Surveyed In
- Referenced

Previous Renewals ORIGINAL SOURCE OF CORNER

UNDER GLO CONTRACT #95 BY W. CAMPBELL DATED
SEPTEMBER 19, 1860 SET POST
Accessories Found:
NONE

MONUMENT DETAIL

Found Set

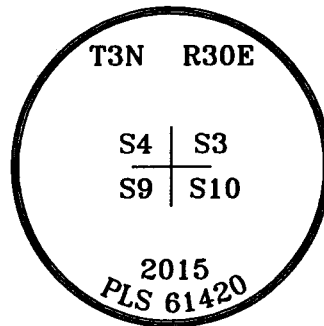

BASIS OF BEARINGS, NAD 83/91 OREGON STATE PLANE COORDINATES NORTH ZONE:

NORTHING: 767313.602
EASTING: 8570216.177

Monument & Accessories Set (Procedure and Description)

- SET 2 1/2" BRASS CAP ON 1 1/4"x30" PIPE 0.1' ABOVE GRADE, SOUTH SIDE OF 5" ROUND TREATED POST.
- SET 5/8" REBAR & CAP PLS 61420 AT GRADE, N88°10'E 76.09', IN FENCE LINE BEARING OBJECT SIGN ON T-POST.
- SET 5/8" REBAR & CAP PLS 61420 2' BELOW GRADE, S10°28'E 61.02'.
- SET 5/8" REBAR & CAP PLS 61420 2' BELOW GRADE, S82°46'W 62.18', ON BERM BETWEEN FIELDS.
- SET 5/8" REBAR & CAP PLS 61420 AT GRADE, N2°13'W 85.67', IN FENCE LINE BEARING OBJECT SIGN ON T-POST.

Sketch of Monument, Accessories and General Area

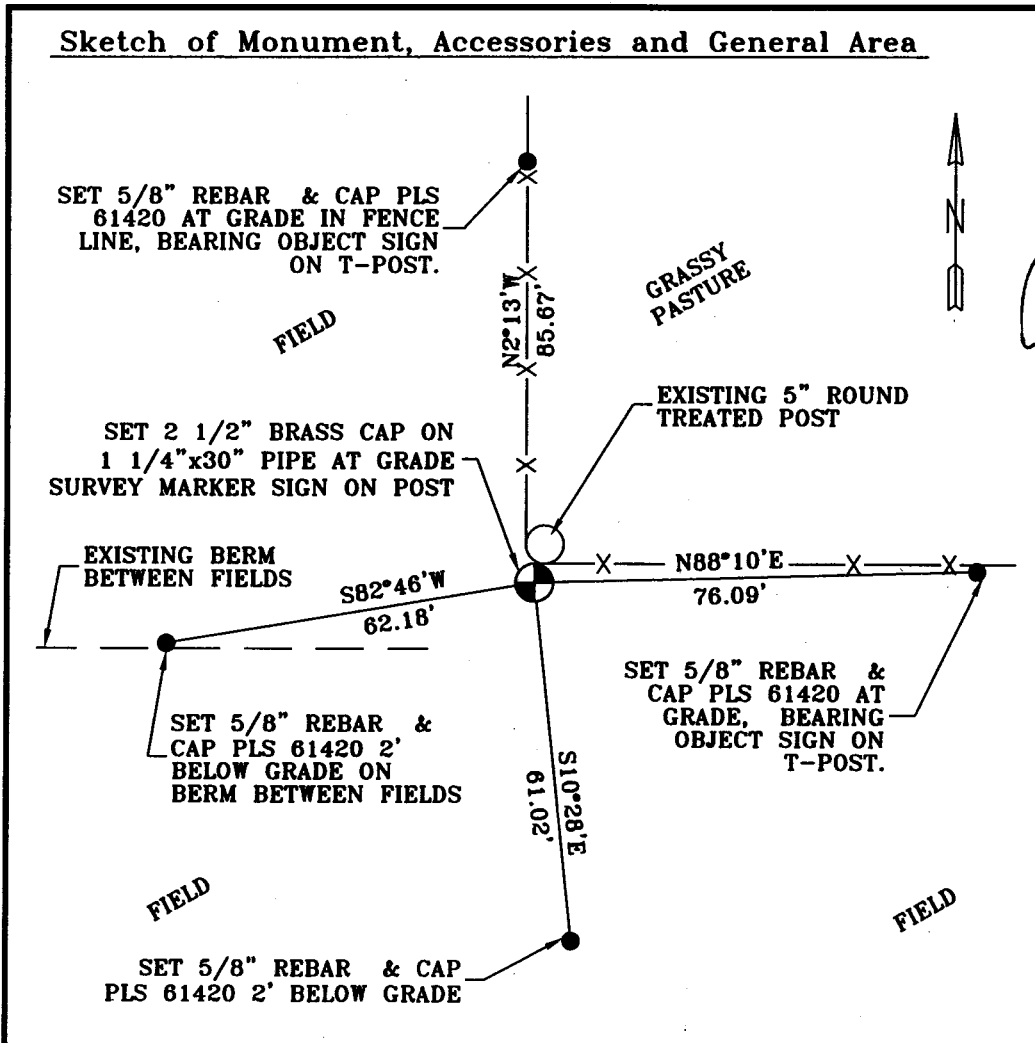

REGISTERED PROFESSIONAL LAND SURVEYOR
<i>Lance Clarking</i>
OREGON MAY 10, 2011 LANCE CLARKING 61420
RENEWS: 6/30/2015
Agency: CK3, LLC 945 W. ORCHARD HERMISTON OREGON 97838 OFFICE: 541-567-2345 FAX: 541-567-2305 WEB: CK3LLC.NET Field Book # 0-289
COUNTY SURVEYOR RECORDING INFO
Received <i>Jay Roberts</i>
Filed <u>6/12/2015</u>
Survey No. <u>15-050-C</u>
Drawing No. <u>C-853</u>
Index No. <u>E-13</u>