

**OREGON CORNER RESTORATION FORM**

Section 14 Township 3N Range 30E  
 County Umatilla Date: July 11, 2007

Corner Designation: 3N30L21 Condition Report Only  
 Not found  
 Quarter corner to sections 13 and 14, T3N, R30E, W.M. x Remonumented  
 Umatilla County, Oregon. x Unrecorded  
x Surveyed in  
x Referenced out

Previous Renewals / Surveys, etc.  
 The corner was originally set by William B. Campbell under contract No. 95 dated September 19, 1860. His record reads: Set a post for quarter Section corner, drove a charred stake & raised mound of earth as per instructions.

Monument and Accessories found: ( condition and source )  
 None. The position falls at the intersection of County roads North, South, East and West.

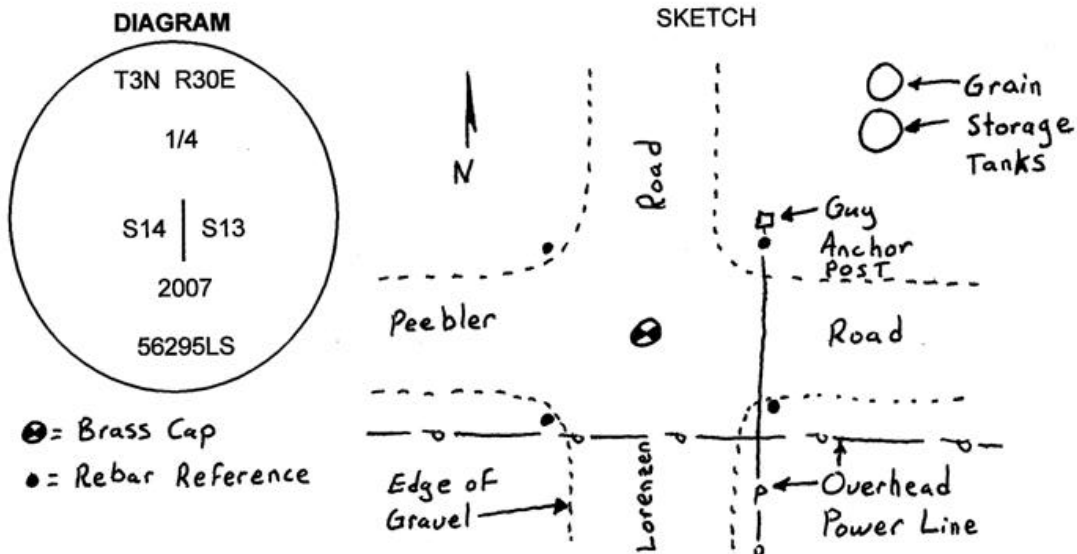

MONUMENT (S) AND ACCESSORIES SET (Procedures and Description)  
 I set a 2 1/4" brass cap on a 1 1/2" x 30" galvanized steel pipe at the intersection of the County road centerlines. The cap was stamped as shown in the diagram above. The top of the cap is approximately 6 inches below the surface of the road.  
 For references I set four 5/8" x 24" iron rebars with 1 1/8" orange plastic caps stamped WTS and 56295LS as described below:  
 an iron rebar bears N52°53'17"E, 39.02 feet;  
 an iron rebar bears S43°15'10"E, 46.05 feet;  
 an iron rebar bears S52°38'42"W, 50.29 feet;  
 an iron rebar bears N43°44'39"W, 33.06 feet;

The monument and references were tied using a Trimble R7/R8 RTK GPS

Location and comments

Compass Declination

Surveyors Seal

RECEIVED BY:  
Umatilla County Surveyor  
 Date: 8-07  
 Rec'd By: KK  
 No. 07-245-R

Firm / Agency  
 Witness Tree Surveying  
 Address  
 P.O. Box G  
 Pilot Rock, Or. 97868  
 Party Chief  
 Stephen K, Haddock

REGISTERED  
 PROFESSIONAL  
 LAND SURVEYOR

*Stephen K. Haddock*

OREGON  
 JULY 9, 2001  
 STEPHEN K. HADDOCK  
 56295LS

RENEWAL DATE 6-30-09