

OREGON CORNER RESTORATION FORM

COUNTY: Umatilla DATE: 4/7/15

CORNER DESIGNATION: The West Quarter Corner of Section 11, Township 3 North, Range 31 East, G-17.

PREVIOUS RENEWALS/SURVEYS ETC.: Corner originally established by D.S. Payne, under Contract No. 100, dated 8/1/1861, notes state: Set charred stake with mound trench and pits as per instructions 1/4 sec corner.

MONUMENT AND ACCESSORIES FOUND: None.

MONUMENT MARKING DETAIL:

T3N R31E
1/4
S10|S11
2015
PLS 54657

MONUMENT SET:

Held the intersection of Cresswell Road North-South with a field berm East with old fence remains as best remaining evidence of the original corner location and set a 2 3/8" brass cap on a 1 1/4" x 30" galvanized iron pipe, with top 10" below ground, stamped as shown in "Monument Marking Detail".

From which:

A 5/8" x 24" rebar with a 1 1/4" blue plastic cap stamped "Wells Surveying, PLS 54657", 2" above ground level, in road bank, bears Grid Azimuth: 36°51', 28.3 feet.

A 5/8" x 24" rebar with a 1 1/4" blue plastic cap stamped "Wells Surveying, PLS 54657", 2" above ground level, in road bank, bears Grid Azimuth 134°40', 28.2 feet.

A 5/8" x 24" rebar with a 1 1/4" blue plastic cap stamped "Wells Surveying, PLS 54657", at utility pole with meter, 1.0 feet East of pole, cap 2" above ground level, bears Grid Azimuth 209°11', 35.4 feet.

A 5/8" x 24" rebar with a 1 1/4" blue plastic cap stamped "Wells Surveying, PLS 54657", 2" above ground level, in road bank, bears Grid Azimuth 300°57', 22.2 feet.

Attached bearing object tags to all rebar. Attached witness post sign to utility pole.

LOCATION AND COMMENTS: Falls in North-South centerline of road, approximately 60' +/- North of natural gas line crossing the road. At the projection of a field berm East (with old fence post remains) and the centerline of Cresswell Road.

OREGON STATE PLANE COORDINATE, North Zone, NAD 83(91), International Feet:

N = 765353.95

E = 8607359.38

FIRM: Wells Surveying

P.O. Box 1696

Pendleton, OR 97801

COMPASS DECLINATION: 18° East

Surveyor's Seal

Witnesses: Jason Wells, PLS

Dean Roy

/3N31G17

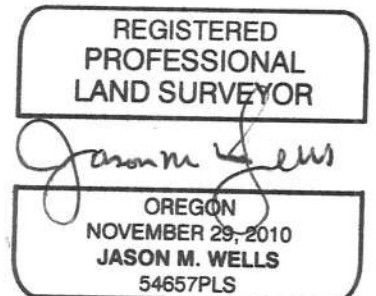

RENEWS: 6-30-16

15-052-c