

OREGON CORNER RESTORATION FORM

N-21

Section 24 Township 3N Range 32E

County Umatilla Date 12-28-94

CORNER DESIGNATION

- Condition Report Only
- Not Found
- Renewed
- Unrecorded
- Surveyed In
- Referenced Out

Previous Renewals/Surveys, etc. None known

Monument(s) & Accessories Found: (Condition and Source)

None found. The only remaining evidence is the center lines of the existing intersection of the county roads going in the four directions.

Monument Detail

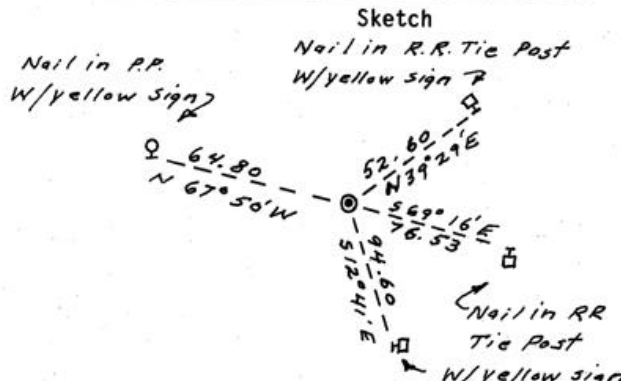
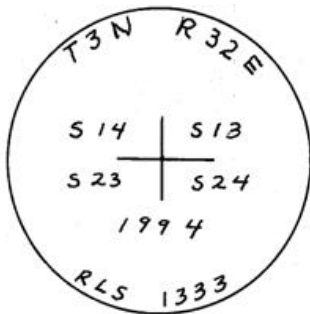

Monument Set (Procedures and Description)

Set 1" X 30" G.I.P. w/flare and 2.5" brass cap 6" below the paved surface of road.

New Accessories

- Nail in power pole w/yellow sign bears $N 67^{\circ} 50' W$ 64.80 ft.
- Nail in R.R. Tie post w/yellow sign bears $N 39^{\circ} 29' E$ 52.60 ft.
- Nail in R.R. Tie post w/yellow sign bears $S 69^{\circ} 16' E$ 76.53 ft.
- Nail in R.R. Tie post w/yellow sign bears $S 12^{\circ} 14' E$ 94.60 ft.

Location & Comments

corner located in intersection of county roads

Compass Declination _____
 Firm/Agency Don Staebler
 Engineer-Surveyor _____
 Address 1532 S. W. 41
Pendleton, OR 97801
 Party Chief Don Staebler
 Notes _____
 Witness _____

Surveyor's Seal

RECEIVED BY _____
Umatilla County Surveyor
 Date 12-94
 Read by KK
 No. 94-173-A



Donald L. Staebler



Renews 6-30-96