

OREGON CORNER RESTORATION FORM

Section 26 Township 3N Range 32E
 County Umatilla Date: September 27, 2006

Corner Designation: 3N32V17

Corner to sections 26, 27, 34, and 35, T3N, R32E,
 W.M., Umatilla County, Oregon.

Condition Report Only
 Not found
 Remonumented
 Unrecorded
 Surveyed in
 Referenced out

Previous Renewals / Surveys, etc.

Corner originally set by Daniel Chaplin under contract No. 107 dated September 21, 1864. His record reads: Set post for corner to Secs. 34, 35, 26 & 27 in mound of earth with charred stake, pits & c as per instructions.

Monument and Accessories found: (condition and source)
 None. The position falls in the center of the County Road.

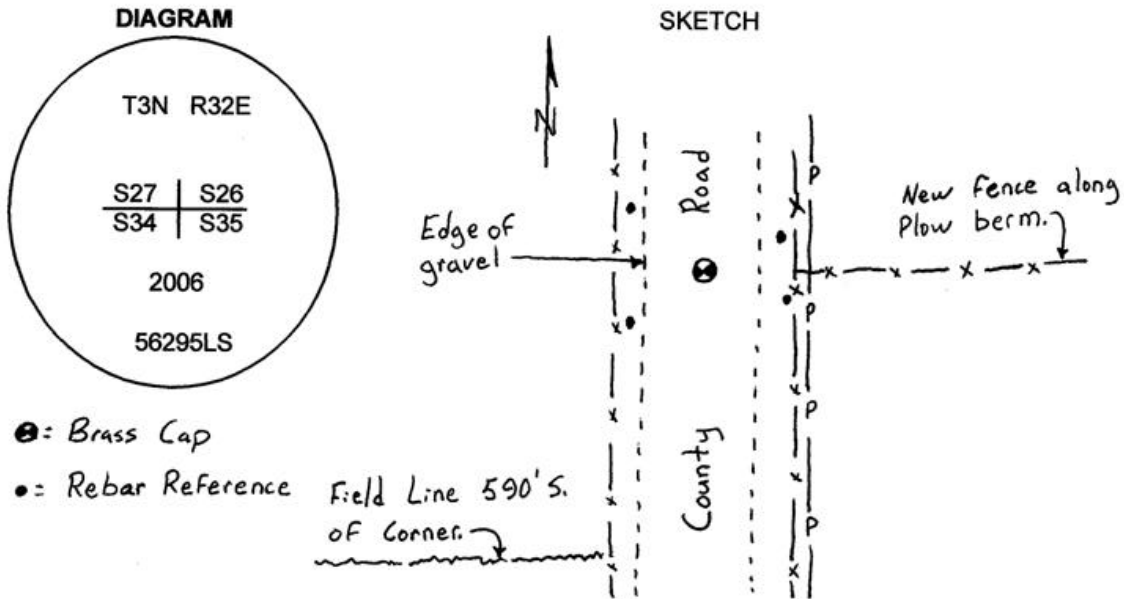

● = Brass Cap
 ● = Rebar Reference Field Line 590' S.
 of Corner.

MONUMENT (S) AND ACCESSORIES SET (Procedures and Description)

I set a 1 1/2" x 30" galvanized iron pipe with a 2 1/4" brass cap stamped as shown in the diagram above at the intersection of the County Road centerline with the fence line to the east. The cap is approximately 8" below the surface of the road.

For references, I set four, 5/8" by 24" rebars with 1 1/8" orange plastic caps attached, stamped WTS and 56295LS as described below:

- an iron rebar bears N37°48'23"W, 30.66 feet;
- an iron rebar bears N56°20'24"E, 30.99 feet;
- an iron rebar bears S87°08'28"E, 29.49 feet;
- an iron rebar bears S37°52'54"W, 30.77 feet;

The monument and references were tied using a Trimble R7/R8 RTK GPS.

Location and comments

Compass Declination

RECEIVED BY:
Umatilla County Surveyor
 Date: 12-06
 Rec'd By: _____
 No. 06-006-C

Firm / Agency
 Witness Tree Surveying
 Address
 P.O. Box G
 Pilot Rock, Or. 97868
 Party Chief
 Stephen K, Haddock

Surveyors Seal
**REGISTERED
 PROFESSIONAL
 LAND SURVEYOR**

Stephen K. Haddock

OREGON
 JULY 9, 2001
STEPHEN K. HADDOCK
 56295LS

RENEWAL DATE 6-30-07