

Index File No. Z-13

CORNER RECORD (SEARCH)
(Ref. FSM 7151.4)

Tract or Survey No. _____ Cor. No. Z-13

T 3S R. 30E R.D. UKiah County Umatilla
Merid. W11 N.F. Umatilla State Oregon

CORNER DIAGRAM

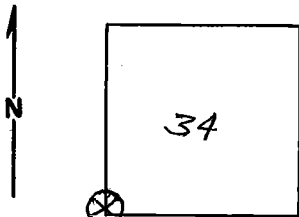

DESCRIBE CORNER MONUMENT FOUND

1" Iron Pipe beside a basalt stone.
(Does not appear to be original stone)

DESCRIBE BEARING TREES OR OTHER OFFICIAL ACCESSORIES FOUND

An old pine stump, with visible scribing, bears N 23° E, Approx. 42 ft.
A 24" pine windfall, with visible scribing, bears S 48° E, Approx. 60 ft.
Evidence of stump hole, S 50° W, Approx 11 ft.
Evidence of stump hole, N 80° W, Approx 17 ft.

PHOTO IDENTIFICATION DATA

Photo No. _____
Filed At. _____
Object Ident. _____
Ident. By _____
Signature _____

DESCRIBE CORNER LOCATION RELATIVE TO NEAR-BY FEATURES, ALSO HOW TO REACH CORNER.

There is an old logging road 30 ft. S.E. uproot of SE B.D. lies on top of cut bank of this road.
There is a fence corner approx. 22 ft. north of iron pipe. There is a small stream approx. 100 ft. west of iron pipe. fences run north and east.

PLANE COORDINATE POSITION DATA

State _____ Zone _____
X _____
Y _____
Estab. By _____
Agency _____

(Over)

Signature _____ Title _____ Division _____ Headquarters _____ Date _____

Tom Holloman

4-4-80 7100-52-(3/68)

CORNER RECORD (PERPETUATION)

MONUMENT: DESCRIBE NEW MONUMENT SET, OR WORK DONE TO PRESERVE EXISTING MONUMENT

ACCESSORIES: DESCRIBE NEW BT'S WITNESS OBJECTS ETC. ESTABLISHED, OR WORK DONE TO PRESERVE EXISTING EVIDENCE

I placed a blank B.T. Tag and an attention poster on both the B.T. stump and the B.T. Windfall.

I placed a location poster on a 16" Doug. fir N10°W, 12 ft. from the Iron Pipe.

Work Done By. _____ Title _____ Date _____ State Registration No. or Agency _____
Certified Cor. Record Prepared? Yes No Filed At: _____ Date _____

REMARKS

Index File No. T. R. M. Tract or Surv. No. Cor. U.S. G.P.O. 1977-725-576/586

Z-13

35

306

Wil.