

Index

CORNER RECORD (SEARCH)

File No.

(Ref.FSM 7151.4)

T 3 S R 32 E

R.D. N. F. John Day County Umatilla

Merid. Willamette

N.F. Umatilla State Oregon

CORNER DIAGRAM

DESCRIBE CORNER MONUMENT FOUND

T3S R32E

Found 12x10x8 stone with chisel marks for a 1,
a / and part of a 4. The stone was not in its
original location.

S11

1/4--

S14

PLS 852

1987

DESCRIBE BEARING TREES OR OTHER

OFFICIAL ACCESSORIES FOUND

Proportioned point fell in one of the stone
present in the area.

PHOTO

IDENTIFICATION

DATA 680-

Photo No.288

Object Ident.

Bearing

trees.

DESCRIBE CORNER LOCATION RELATIVE TO

NEAR-BY FEATURES, ALSO HOW TO REACH CORNER

Go south on road 54 from Birch Creek to road
5411. Take road 5411 to road 5411050. Take road
5411050 to road 5411436. Take road 5411436 to
gate. Go east along fence line 300'. Corner is
directly unnder the fence.

Signature

David L. Haddock

Title

Land Surveyor

Headquarters

Pendleton, OR

Date

10-87

CORNER RECORD (PERPETUATION)

MONUMENT : DESCRIBE NEW MONUMENT SET

OR WORK DONE TO PRESERVE EXISTING MONUMENT

Set a 2" I.D. galvanized iron pipe 30" long with 2 1/2" brass cap 4" into the ground and buried the original stone alongside. Stamped the brass cap as shown on the corner diagram. Set a steel fence post 5' east of the monument with Forest Service Land Survey Monument and Property Boundary signs attached.

ACCESSORIES: DESCRIBE NEW BT,s WITNESS OBJECTS ETC. ESTABLISHED,

OR WORK DONE TO PRESERVE EXISTING EVIDENCE

Placed a 4' diameter mound of stone around the monument. Scribed 1/4 S11 BT on a 12" Douglas Fir which bears N79°00'E, 97.8'. Scribed 1/4 S14 BT on a 9" Ponderosa Pine which bears S38°42'E, 128.7'. The bearings are true. Each scribe is in a 24" blaze. Nailed an aluminum washer, stamped RLS 852 between the letters B and T on each tree. Painted a 6" red band around each tree and attached Forest Service Land Survey Monument and Bearing Tree signs.

Work Done By David L. Haddock Title Land Surveyor Date 10-87
Certified Corner Record Prepared? Yes x No
Filed at Pendleton, OR Date 12-3-87 State Registration No. 852

REMARKS

Index File No. J-19

T. 3 S R 32 E

M Willamette

Index
File No. J-19

CORNER RECORD (SEARCH)

(Ref. FSM 7151.4)

Tract or

Survey No. _____

Cor.

No. _____

J-19

T 3 S 32 ER.D. Ukiah

County

UmatillaMerid. WillametteN.F. UmatillaState Oregon

CORNER DIAGRAM

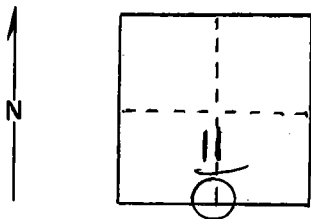

DESCRIBE CORNER MONUMENT FOUND

Material: Stone mound

Markings: cannot identify exact stone.

DESCRIBE BEARING TREES OR OTHER OFFICIAL ACCESSORIES FOUND

Mound sets two feet north of east-west fence. There are other mounds in vicinity. This may or may not be a recoverable corner. Stones need wire brushing. No original B.T.'s were set.

PHOTO IDENTIFICATION DATA

Photo No. _____

Filed At. _____

Object Ident. _____

Ident. By _____

Signature _____

PLANE COORDINATE POSITION DATA

State _____ Zone _____

X _____

Y _____

Estab. By _____

Agency _____

DESCRIBE CORNER LOCATION RELATIVE TO NEAR-BY FEATURES, ALSO HOW TO REACH CORNER

There is a primitive road within 200 feet of corner vicinity both east and west.

Signature

Tom Hollamon

Title

Eng, Tech,

Division

Headquarters

Date

9/17/75

7100-52 (3/68)

CORNER RECORD (PERPETUATION)

MONUMENT : DESCRIBE NEW MONUMENT SET, OR WORK DONE TO PRESERVE EXISTING MONUMENT

ACCESSORIES : DESCRIBE NEW BT's WITNESS OBJECTS ETC. ESTABLISHED, OR WORK DONE TO PRESERVE EXISTING EVIDENCE

Work Done By _____ Title _____ Date _____ State Registration No. or Agency _____

Certified Cor. Record Prepared ? Yes No Filed At: _____ Date _____

REMARKS

Original GLO notes say corner on level. There is actually about 20 percent west slope. Notes also say no tree near. There were trees within allowable distance south (slightly more than 100 feet).

Index File No. T. R. M. Tract or Surv. No. Cor. _____