

Index
File No. R-1

CORNER RECORD (SEARCH)

(Ref. FSM 7151.4)

Tract or
Survey No. Cor.
No.

T 3S R. 33E R.D. Ukiah County

Merid. Will. N.F. Umatilla State Oregon

CORNER DIAGRAM

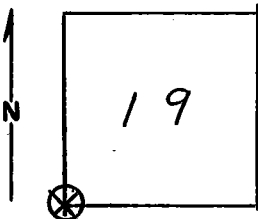

DESCRIBE CORNER MONUMENT FOUND

Material: Stone Size: 16"x 12"x 10"

Height Above Ground: All

Condition: Fair

Markings: Notches on North edge, three can be seen for sure

DESCRIBE BEARING TREES OR OTHER OFFICIAL ACCESSORIES FOUND - A western larch 10" DBH for section 19 bearing N 68 degrees E 46 links distance. The stone is in fair condition with three notches showing. Painted stone red & painted a six inch red band around larch as well as face with fair scribing showing. Attached a bearing tree tag to corner side and an attention sign on the back of the tree. The larch is dead snag about 5 1/2' tall. The face has been partly chopped out a long time ago. There is a location poster on the NE side of a white fir that is about 13" DBH. This tree is just above the corner about 10' distance.

PHOTO IDENTIFICATION DATA

Photo No.

Filed At.

Object Ident.

Ident. By Paint & Tags

Signature

PLANE COORDINATE POSITION DATA

State Zone

X

Y

Estab. By

Agency

DESCRIBE CORNER LOCATION RELATIVE TO NEAR-BY FEATURES, ALSO HOW TO REACH CORNER

Signature
MLC & DDM

Title
Forestry Tech

Division

Headquarters

Date
10/10/79

7100-52-(3/68)

CORNER RECORD (PERPETUATION)

MONUMENT : DESCRIBE NEW MONUMENT SET, OR WORK DONE TO PRESERVE EXISTING MONUMENT

ACCESSORIES : DESCRIBE NEW BT's WITNESS OBJECTS ETC. ESTABLISHED, OR WORK DONE TO PRESERVE EXISTING EVIDENCE

Work Done By _____ Title _____ Date _____ State Registration No. or Agency _____

Certified Cor. Record Prepared ? Yes No Filed At: _____ Date _____

REMARKS

Index File No. T. R. M. Tract or Surv. No. Cor. _____