

USDA-FOREST SERVICE

Index File No. A-17

CORNER RECORD (SEARCH)

(Ref. FSM 7151.4)

Tract or Survey No. Sec 2 Cor. No. NW Cor

T 3S R. 33E

R.D. Ukiah County Union

Merid. Willamette

N.F. Umatilla State Oregon

CORNER DIAGRAM

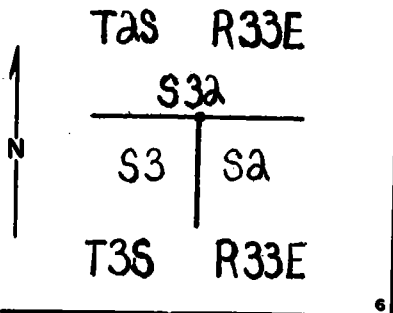

DESCRIBE CORNER MONUMENT FOUND

None

DESCRIBE BEARING TREES OR OTHER OFFICIAL ACCESSORIES FOUND

A 12" ~~red~~ fir with open blaze and no scribing bears N13°E47.5 ft.
 A 12" ~~red~~ fir with healed blaze bears N20°W 38.9 ft.
 A down and rotten pine (completely decayed) bears S51°W 72.5 + ft.

PHOTO IDENTIFICATION DATA

Photo No. _____
 Filed At. _____
 Object Ident. _____
 Ident. By _____
Signature

DESCRIBE CORNER LOCATION RELATIVE TO NEAR-BY FEATURES, ALSO HOW TO REACH CORNER

Corner located 300' West canyon on steep open hillside.

PLANE COORDINATE POSITION DATA

State _____ Zone _____
 X _____
 Y _____
 Estab. By _____
Agency

Signature William R. Wells

Title PLS 1106

Division _____

Headquarters _____

Date 6/28/79

7100-52-(3/68)

CORNER RECORD (PERPETUATION)

MONUMENT: DESCRIBE NEW MONUMENT SET, OR WORK DONE TO PRESERVE EXISTING MONUMENT

Set 2"x30" iron pipe w/brass cap 10" in ground with mound of stone to 6" below cap marked:

T3S R33E
S3a
S3 | S2
T3S | R33E
1979 PLS 1106

Set steel fence post 4'+ East of corner on Township line and attached signs 54-2 and 54-4.

ACCESSORIES: DESCRIBE NEW BT'S WITNESS OBJECTS ETC. ESTABLISHED, OR WORK DONE TO PRESERVE EXISTING EVIDENCE

Established 2 new BT's: A 18" fir bears S62 1/2°W 54.1 ft. scribed T3S R33E S3 BT, a 17 1/2" fir bears S32°E 117.4 ft. scribed T3S R33E S2 BT.

New BTs have a lower blaze scribed BT with brass washer stamped PLS 1106 nailed flush. Attached sign 54-3 and 54-4 and painted red ring around all BT's.

10

Work Done By William R. Wells Title PLS Date 6/28/79 State Registration No. 1106
or Agency

Certified Cor. Record Prepared? Yes No Filed At: _____ Date _____

11

REMARKS

Witnesses: Greg Flowers, L.S.I.T.
Brent Reynolds

Index File No.

T3S R33E

M Willamette — Tract or Surv. No. Sec 2

Cor. NWCOR 13
U.S. G.P.O. 1977-725-576/586

BW-12

22
Cor. No. A-17 **6**

CORNER RECORD (SEARCH)

Index File No. A-17

Tract-or Survey No. _____

T 3S R. 33E

R.D. Ukiah County Umatilla

Merid. Will.

N.F. Umatilla State Oregon

CORNER DIAGRAM

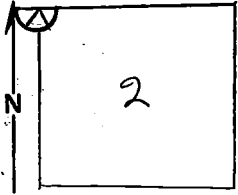

DESCRIBE CORNER MONUMENT FOUND

None

DESCRIBE BEARING TREES OR OTHER OFFICIAL ACCESSORIES FOUND

- 14" - Pine BT, bearing $S50^{\circ}W$, 110 lks. Dead + fallen, in advanced state of decay. Exact location of roots uncertain.
- 8" - Fir BT - bearing $N13^{\circ}E$, 62 lks - Green + standing - Markings chopped out according to GLO notes, when 2S, R33E was surveyed.
- 8" - Fir BT - bearing $N20^{\circ}W$, 59 lks. Green + standing. Markings chopped out according to GLO Notes.

PHOTO IDENTIFICATION DATA

Photo No. EQD, 8-105(9-3-66)

Filed At. _____

Object Ident. 10" Fir, $N11^{\circ}W$, 13 lks

Ident. By Tom Sutherland
Signature

DESCRIBE CORNER LOCATION RELATIVE TO NEAR-BY FEATURES, ALSO HOW TO REACH CORNER

5ch, E of S. Canyon Cr. Location Posten.

PLANE COORDINATE POSITION DATA

State _____ Zone _____

X _____

Y _____

Estab. By _____
Agency

Signature: Ken Magoon

Title Eng. Aide.

Division USFS

Headquarters Umatilla-S.O.

Date 8-6-69

7100-52
REV. 65 5

CORNER RECORD (PERPETUATION)

MONUMENT: DESCRIBE NEW MONUMENT SET, OR WORK DONE TO PRESERVE EXISTING MONUMENT

ACCESSORIES : DESCRIBE NEW BT'S WITNESS OBJECTS ETC. ESTABLISHED, OR WORK DONE TO PRESERVE EXISTING EVIDENCE

Painted all BT's red.
Placed BT sign (54-3) on all BT's.
Placed Attention sign (54-4) on tree near corner.

Work Done By Mike Lilly Title ENGR Aide Date State Registration No. or Agency U.S. FOREST SERVICE

Certified Cor. Record Prepared? Yes No Filed At: Date

REMARKS

Chained W. from S. Canyon Cr. 5 ch. to find corner.
Found stone in approx. in location of corner. Positive identification not made. Painted stone red.

Index File No. A-17 T. 3S R. 33E M. Will. Tract or Surv. No. Cor. A-17