

USDA-FOREST SERVICE

Index File No. A-25
 T 3S R. 33E
 Merid. Willamette

CORNER RECORD (SEARCH)

(Ref. FSM 7151.4)

Tract or Survey No. Sec 1 Cor. No. NW Cor

R.D. Ukiah County Union
 N.F. Umatilla State Oregon

CORNER DIAGRAM

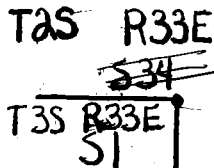

DESCRIBE CORNER MONUMENT FOUND

Found the remains of a rotted post record distance from original BT's.
Township corner common to S1 only

DESCRIBE BEARING TREES OR OTHER OFFICIAL ACCESSORIES FOUND

A 21" ponderosa pine with scribing visible bears S45°E 41.6 ft. to face of blaze, 42.2 ft to center of tree.
 The remains of a rotted fir tree bears N27°E 27.7 ft approximately.
 The remains of a rotted BT with scribing visible, bears N23°W 28.9 ft approximately.

PHOTO IDENTIFICATION DATA

Photo No. _____
 Filed At. _____
 Object Ident. _____
 Ident. By _____
Signature

PLANE COORDINATE POSITION DATA

State _____ Zone _____
 X _____
 Y _____
 Estab. By _____
Agency

DESCRIBE CORNER LOCATION RELATIVE TO NEAR-BY FEATURES, ALSO HOW TO REACH CORNER

Corner is 15'N of fence corner near the NW corner of a opening that a jeep trail runs through.

Signature

William R. Welch

Title

PLS 1106

Division

Headquarters

Date

9/29/79

7100-52-(3/68)

CORNER RECORD (PERPETUATION)

MONUMENT: DESCRIBE NEW MONUMENT SET, OR WORK DONE TO PRESERVE EXISTING MONUMENT

Set 30"x2" iron pipe with a brass cap set 24" in ground with a mound of stone around it marked:

T2S R33E

T3S R33E

S1

Set a steel fence post West and South of corner on Township and Range lines and attached signs 54-2 and 54-4.

1979 PLS 1106

ACCESSORIES: DESCRIBE NEW BT'S WITNESS OBJECTS ETC. ESTABLISHED, OR WORK DONE TO PRESERVE EXISTING EVIDENCE

A 7 1/2" fir bears S19°W 46.9 ft scribed T3S R33E S1 BT.

A 9" tamarack bears S65 1/2°W 62.5 FT.

New BT's have a lower blaze scribed BT with a brass washer stamped PLS 1106 mailed flush. Attached signs 54-3 and 54-4 and painted red ring around all BT's.

10

Work Done By William R. Wells Title PLS Date 6/29/79 State Registration No. 1106
or Agency

Certified Cor. Record Prepared? Yes No Filed At: _____ Date _____ 11

REMARKS

Witnesses: Greg Flowers, L.S.I.T.
Brent Reynolds

12

BW-6

Index File No. A-25

CORNER RECORD (SEARCH)

Tract or Survey No. _____

LL 10
Cor. No. A-25

T 3S R. 33E

R.D. UKIAH County UMATILLA

Merid. Williams Pts

N.F. Umatilla State OREGON

CORNER DIAGRAM

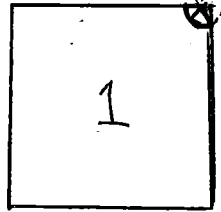

DESCRIBE CORNER MONUMENT FOUND

NONE found.

DESCRIBE BEARING TREES OR OTHER OFFICIAL ACCESSORIES FOUND

P. PINE BT, 22" BEARS S45°E, 63 LKS "R34ES" all that is REMAINABLE. FACE OF BLAZE GROWN OVER WITH PART CHOPPED OFF. LIVING.

FIR BT (FALLEN, ROTTEN) BEARS N23°W, 44 LKS, BLAZE & SCRIBING VISIBLE ON A 3' ROTTED PORTION OF LOG.

PHOTO IDENTIFICATION DATA

Photo No. 50(9/3/66) 8-244

Filed At. _____

Object Ident. 10" FIR

Ident. By _____ (T.S.)

Signature

PLANE COORDINATE POSITION DATA

State _____ Zone _____

X _____

Y _____

Estab. By _____

Agency

Signature

Ken Magoon

Title

ENG. AIDE U.S. FOREST SERVICE

Division

Headquarters

UMATILLA NF. SO.

Date

19 SEPT. 1969

7100-52

REV. 65 5

CORNER RECORD (PERPETUATION)

MONUMENT : DESCRIBE NEW MONUMENT SET, OR WORK DONE TO PRESERVE EXISTING MONUMENT

ACCESSORIES : DESCRIBE NEW BT'S WITNESS OBJECTS ETC. ESTABLISHED, OR WORK DONE TO PRESERVE EXISTING EVIDENCE

POSTED BT, ATTENTION SIGNS
PAINTED BT'S RED
FLAGGED ROTTEN LOG.

Work Done By Mike Lilly Title Eng'r Aide Date 8/12/69 State Registration No. U.S. Forest Service
or Agency

Certified Cor. Record Prepared ? Yes No Filed At: _____ Date _____

REMARKS
Identified SEARCH AREA ON photo by PROJECTING East from NW 1/4 & N 1/4 of SEC. 1
T35, R33E.

Index File No. A-25 T.35 R.33E M. Will. Tract or Surv. No. _____ Cor. A-15