

Index  
File No. C-13

**CORNER RECORD (SEARCH)**

(Ref. FSM 7151.4)

Tract or  
Survey No. \_\_\_\_\_ Cor.  
No. \_\_\_\_\_

T. 3S R. 33E R.D. Ukiah County \_\_\_\_\_

Merid. Will N.F. Umatilla State Oregon

**CORNER DIAGRAM**

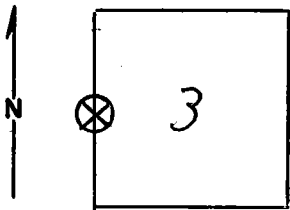

**DESCRIBE CORNER MONUMENT FOUND**

Material: Stone Size: 12"x 12"x 7"  
Height Above Ground: All  
Condition: Poor  
Markings: None could be found for sure

**DESCRIBE BEARING TREES OR OTHER OFFICIAL ACCESSORIES FOUND - A Tamarack 24" DBH**

DBH bearing S 58 degrees W from tree to corner 50 links distance is rotten and has a poor scar. Will not last to long. A pine laying on the ground with good visible scribing on it about 26" DBH is rotting away. Both trees I painted a six inch band on and nailed signs to. The pine I only put an attention sign on. This corner is located above a steep open hillside on a flat bench. The tamarack is the only one very close. There is alot of small

**DESCRIBE CORNER LOCATION RELATIVE TO NEAR-BY FEATURES, ALSO HOW TO REACH CORNER**

douglas fir near also.

**PHOTO IDENTIFICATION DATA**

Photo No. \_\_\_\_\_  
Filed At. \_\_\_\_\_  
Object Ident. \_\_\_\_\_  
Ident. By Metal tags  
*Signature*

**PLANE COORDINATE POSITION DATA**

State \_\_\_\_\_ Zone \_\_\_\_\_  
X \_\_\_\_\_  
Y \_\_\_\_\_  
Estab. By \_\_\_\_\_  
*Agency*

Signature

*A L C*

Title

*Forestry Tech.*

Division

Headquarters

Date

*9-12-79*

7100-52-(3/68)

**CORNER RECORD (PERPETUATION)**

**MONUMENT: DESCRIBE NEW MONUMENT SET, OR WORK DONE TO PRESERVE EXISTING MONUMENT**

9

**ACCESSORIES : DESCRIBE NEW BT'S WITNESS OBJECTS ETC. ESTABLISHED, OR WORK DONE TO PRESERVE EXISTING EVIDENCE**

10

Work Done By \_\_\_\_\_ Title \_\_\_\_\_ Date \_\_\_\_\_ State Registration No. or Agency \_\_\_\_\_

Certified Cor. Record Prepared ? Yes No Filed At: \_\_\_\_\_ Date \_\_\_\_\_

11

**REMARKS**

12

Index File No. T. R. M. Tract or Surv. No. Cor. U.S. G.P.O. 1977-725-576/586

13