

Index  
File No. E-15

**CORNER RECORD (SEARCH)**  
(Ref. FSM 7151.4)

Tract or  
Survey No. \_\_\_\_\_ Cor.  
No. \_\_\_\_\_

T 3S R. 33E R.D. Ukiah County \_\_\_\_\_

Merid. Will. N.F. Umatilla State Oregon

**CORNER DIAGRAM**

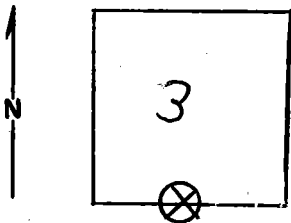

**DESCRIBE CORNER MONUMENT FOUND**

None could be found. It looks like there has been a water spout & took corner stone with it.

**DESCRIBE BEARING TREES OR OTHER OFFICIAL ACCESSORIES FOUND**

A ponderosa pine 40" DBH in very good shape, bearing N28E 72 lks. dist, has a good scar indicating one of the trees. A dead, fallen over douglas fir 18" DBH has a good scar indicating the other tree, bearing S14 degrees W79 lks. dist. This tree has slid down the hill about 10 or 15'. Both trees- I attached a metal bearing tree tag to on the scar side and attached an attention sign on the back. Then I painted them

**DESCRIBE CORNER LOCATION RELATIVE TO NEAR-BY FEATURES, ALSO HOW TO REACH CORNER**

with a six inch band above scars & painted the scars with red enamel paint.

**PHOTO IDENTIFICATION DATA**

Photo No. \_\_\_\_\_  
Filed At. \_\_\_\_\_  
Object Ident. \_\_\_\_\_  
Ident. By \_\_\_\_\_  
*Signature*

**PLANE COORDINATE POSITION DATA**

State \_\_\_\_\_ Zone \_\_\_\_\_  
X \_\_\_\_\_  
Y \_\_\_\_\_  
Estab. By \_\_\_\_\_  
*Agency*

Signature MLC & DDM Title Forestry Tech. Division \_\_\_\_\_ Headquarters \_\_\_\_\_ Date 10-12-79 7100-52-(3/68)

2

6

7

8

4

5

**CORNER RECORD (PERPETUATION)**

**MONUMENT : DESCRIBE NEW MONUMENT SET, OR WORK DONE TO PRESERVE EXISTING MONUMENT**

9

**ACCESSORIES : DESCRIBE NEW BT'S WITNESS OBJECTS ETC. ESTABLISHED, OR WORK DONE TO PRESERVE EXISTING EVIDENCE**

10

Work Done By \_\_\_\_\_ Title \_\_\_\_\_ Date \_\_\_\_\_ State Registration No. or Agency \_\_\_\_\_

Certified Cor. Record Prepared ? Yes No Filed At: \_\_\_\_\_ Date \_\_\_\_\_ 11

**REMARKS**

12

Index File No. T. R. M. Tract or Surv. No. Cor. U.S. G.P.O. 1977-725-576/588 13