

Index
 File No. V 11 CORNER RECORD (SEARCH) Tract or Survey No. _____ Cor. N $\frac{1}{4}$ Cor. No. Sec. 33
 (Ref. FSM 7151.4)
 T #3S R. 33E R.D. La Grande County Union
 Merid. Willamette N.F. W-W State Oregon

CORNER DIAGRAM

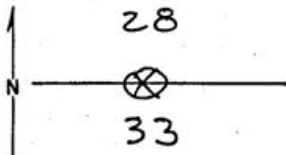

DESCRIBE CORNER MONUMENT FOUND

None

DESCRIBE BEARING TREES OR OTHER OFFICIAL ACCESSORIES FOUND

17" green Western Larch bears S. 16° W. 80 lks. with scribing in opened blaze
 22" sawed PP stumpbears N. 30° E. 61 lks. dist. badly decayed

PHOTO IDENTIFICATION DATA

Photo No. _____
 Filed At. _____
 Object Ident. _____
 Ident. By _____

DESCRIBE CORNER LOCATION RELATIVE TO NEAR-BY FEATURES, ALSO HOW TO REACH CORNER

I posted roads 3 chains E and 2 chains W

PLANE COORDINATE POSITION DATA

State _____ Zone _____
 X _____
 Y _____
 Estab. By _____

Signature
John Mitchel

Title _____ Division _____ Headquarters _____ Date 9/21/76 7100-52 (3-68)

UNION COUNTY SURVEYOR
 Date Received _____
 Date Filed 12-21-87
 By G. LANGUITZ, DEPUTY
 File No. 270-87R

V-11