

OREGON CORNER RESTORATION FORM

COUNTY: UMATILLA DATE: OCTOBER 31, 2012  
CORNER DESIGNATION: R-1 SOUTHWEST CORNER SECTION 19,  
TOWNSHIP 4 NORTH, RANGE 28 E. W. M.

PREVIOUS RENEWALS, SURVEYS, ETC.:

- EBENEZER HAFT, UNDER CONTRACT NO. 83, DATED SEPTEMBER 11, 1860, SET POST IN MOUND WITH TRENCH AND PITS
- NICHOLAS WALDEN, UNDER CONTRACT NO. 209, DATED JULY 6, 1874 (RE-SURVEY) DROVE CHARRED STAKE AND RAISED MOUND OF EARTH AND DUG PITS
- OTIS GOULD, UNDER SPECIAL INSTRUCTIONS DATED SEPTEMBER 9, 1940, SET IRON POST WITH BRASS CAP AND DEPOSITED BROKEN GLASS AT BASE
- DON STAEBLER, SURVEY NO. F-7-C, SET 5/8" IRON PIN BY PROPORTION (1969)
- DAVE KRUMBEIN, SURVEY NO. H-177-R, FOUND 2" IRON PIPE AND SET BRASS CAP WITNESS CORNERS
- DAVE KRUMBEIN, SURVEY NO. I-161-C, FOUND 2" IRON PIPE (1971)
- DAVE KRUMBEIN, SURVEY NO. Q-697-C, FOUND 2" IRON PIPE (1972)
- DAVE KRUMBEIN, SURVEY NO. M-7-A, FOUND 2" IRON PIPE (1976)
- DON STAEBLER, SRVEY NO. S-141-C, FOUND 5/8" PIN (1981)
- DENNIS EDWARDS, SURVEY NO. 82-39-A, FOUND 2" IRON PIPE
- DAVE KRUMBEIN, SURVEY NO. 85-145-B, FOUND 2" IRON PIPE WITH 1/2" PIN INSIDE
- DENNIS EDWARDS, SURVEY NO. 88-51-A, FOUND 5/8" IRON ROD
- DENNIS EDWARDS, SURVEY NO. 91-31-B, COMPUTED CORNER LOCATION FROM GOULD SURVEY AND FOUND BRASS CAP SET BY KRUMBEIN IN 1988 4.02' SOUTHEAST OF COMPUTED LOCATION
- WALTER SULLIVAN (ODOT), SURVEY NO. 91-40-C, FOUND KRUMBEIN BRASS CAP AND BRASS CAP WITNESS CORNER
- WILLIAM WELLS, SURVEY NO. 93-51-C, PARTITION PLAT NO. 1994-37, SURVEY NO. 95-131-C, SURVEY NO. 99-74-C, AND PARTITION PLAT NO. 2002-25, FOUND GOULD'S BRASS CAP 2' DEEP AND KRUMBEIN'S BRASS CAP ABOUT 3 FEET SOUTHEAST OF GOULD'S MONUMENT
- RON MCKINNIS, SURVEY NO. 94-138-B, FOUND GOULD'S BRASS CAP AND KRUMBEIN'S BRASS CAP 2.92 FEET SOUTHEAST OF GOULD'S MONUMENT
- JOHN BAALMAN, SURVEY NO. 98-5-B, DOESN'T DESCRIBE WHAT WAS FOUND AT THE CORNER POSITION, BUT FOUND A 5/8" REBAR NORTH AND WEST OF THE CORNER AND FOUND KRUMBEIN'S WITNESS CORNER WEST OF THE CORNER
- JUDSON COPPOCK, SURVEY NO. 99-124-B, FOUND GOULD'S MONUMENT REMOVED AND COMPUTED THE CORNER LOCATION FROM SURVEY NO. 93-51-C AND FOUND KRUMBEIN'S BRASS CAP 2.93 FEET SOUTHEAST OF COMPUTED LOCATION
- GARY WAGNER, SURVEY NO. 00-88-B, FOUND 5/8" REBAR
- DENNIS EDWARDS, SURVEY NO. 02-160-B, SET BRASS CAP FROM TIES TO PARTITION PLAT NO. 1994-37
- DENNIS EDWARDS/BRIT PRIMM, SURVEY NO. 03-54-C, FOUND EDWARDS BRASS CAP
- DENNIS EDWARDS, SURVEY NO. 03-113-B, FOUND EDWARDS BRASS CAP
- GARY ROBERTS, SURVEY NO. 03-308-B, FOUND EDWARDS BRASS CAP
- DENNIS EDWARDS, SURVEY NO. 05-41-C, FOUND EDWARDS BRASS CAP
- BRIT PRIMM, SURVEY NO. 06-458-B, FOUND EDWARDS BRASS CAP
- RODNEY LEWIS, SURVEY NO. 11-55-B, FOUND KRUMBEIN'S (?) BRASS CAP
- RODNEY LEWIS, SURVEY NO. 11-105-B, FOUND KRUMBEIN'S (?) BRASS CAP
- GARY ROBERTS, SURVEY NO. 12-2-B, FOUND EDWARDS BRASS CAP

MONUMENT AND ACCESSORIES FOUND:

NONE. MONUMENT AND ACCESSORIES HAVE BEEN REMOVED BY NEW CONSTRUCTION

MONUMENT SET:

PRIOR TO CONSTRUCTION, THE BRASS CAP SET BY EDWARDS, SURVEY NO. 02-160-B WAS TIED FROM WALTER CASWELL'S IRON PIN AND CAP (STATION 0614, SURVEY NO. 94-171-6) AT THE WESTLAND INTERCHANGE. AFTER CONSTRUCTION, SET A 3" LONG ASPHALT NAIL WITH BRASS WASHER STAMPED AS SHOWN BELOW AT THE TIED POSITION

MONUMENT MARKING DETAIL:

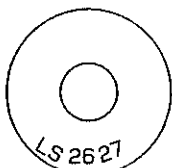

SET 3" LONG ASPHALT NAIL WITH BRASS WASHER STAMPED AS SHOWN

RECEIVED BY

Umatilla County Surveyor  
Date: 10/5/2012  
Rec'd By: A. Rice  
No.: 12-142-C

SKETCH (NOT TO SCALE)

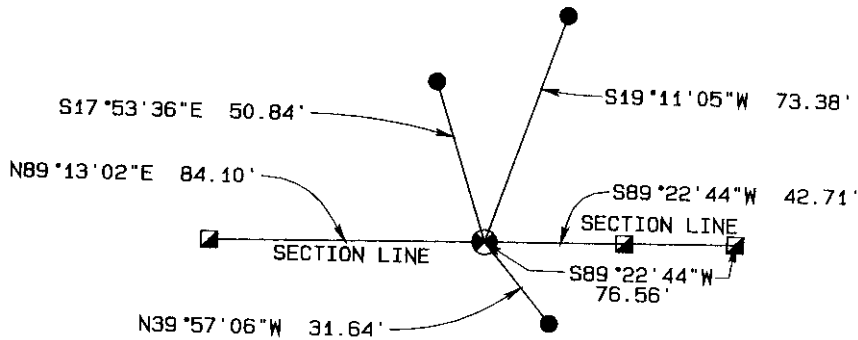

- ⊗ SECTION CORNER
- ▣ SET 5/8" X 30" IRON REBAR WITH BLUE PLASTIC CAP MARKED "UCPWD...LS2627" AS WITNESS CORNER AT INTERSECTION OF RIGHT OF WAY LINE AND SECTION LINE
- SET 5/8" X 30" IRON REBAR WITH BLUE PLASTIC CAP MARKED "UCPWD...LS2627" AS REFERENCE MONUMENT ON RIGHT OF WAY LINE

NEW ACCESSORIES:

- A 5/8" X 30" IRON REBAR REFERENCE MONUMENT WITH BLUE PLASTIC CAP MARKED "UCPWD...LS2627" BEARS N17°53'36"W, 50.84' FROM CORNER. A STEEL FENCE POST WITH BEARING OBJECT TAG AND DO NOT DISTURB SIGN LIES 2' EAST OF MONUMENT
- A 5/8" X 30" IRON REBAR REFERENCE MONUMENT WITH BLUE PLASTIC CAP MARKED "UCPWD...LS2627" BEARS N19°11'05"W, 73.38' FROM CORNER. A STEEL FENCE POST WITH BEARING OBJECT TAG AND DO NOT DISTURB SIGN LIES 2' NORTH OF MONUMENT
- A 5/8" X 30" IRON REBAR WITNESS MONUMENT WITH BLUE PLASTIC CAP MARKED "UCPWD...LS2627" BEARS N89°22'44"E, 76.56' FROM CORNER. A STEEL FENCE POST WITH BEARING OBJECT TAG AND DO NOT DISTURB SIGN LIES 2' NORTH OF MONUMENT
- A 5/8" X 30" IRON REBAR WITNESS MONUMENT WITH BLUE PLASTIC CAP MARKED "UCPWD...LS2627" BEARS N89°22'44"E, 42.71' FROM CORNER. BEARING OBJECT TAG IS WIRED TO THE MONUMENT.
- A 5/8" X 30" IRON REBAR REFERENCE MONUMENT WITH BLUE PLASTIC CAP MARKED "UCPWD...LS2627" BEARS S39°57'06"E, 31.64' FROM CORNER. BEARING OBJECT TAG IS WIRED TO THE MONUMENT.
- A 5/8" X 30" IRON REBAR WITNESS MONUMENT WITH BLUE PLASTIC CAP MARKED "UCPWD...LS2627" BEARS S89°13'02"E, 84.10' FROM CORNER. BEARING OBJECT TAG IS WIRED TO THE MONUMENT.

LOCATION AND COMMENTS:

CORNER IS LOCATED IN THE LEFT TURN REFUGE (SOUTHBOUND) ON WESTLAND ROAD NEAR ITS INTERSECTION WITH LAMB ROAD.

COMPASS DECLINATION:

N/A

FIRM/AGENCY:

UMATILLA COUNTY ROAD DEPARTMENT  
3920 WESTGATE  
PENDLETON, OREGON 97801

PARTY CHIEF:

GARY ROBERTS

NOTES:

N/A

WITNESS:

MATTHEW KENNY, L.S.I.T.

REGISTERED  
PROFESSIONAL  
LAND SURVEYOR

*Gary R. Roberts*  
OREGON  
JULY 20, 1993  
GARY R. ROBERTS  
2627

RENEWS 12/31/2012

RECEIVED BY  
Umatilla County Surveyor  
Date: 10/5/2012  
Rec'd By: S. Oles  
No.: 12-142-C