

CORNER RESTORATION FORM

Township 4N.5N Range 28E Section 1,2,35 County UMATILLA

State OREGON Date 12-27-2018 Number A-21

Corner Designation : SECTION: 1,2,35

Previous Renewals ORIGINAL SOURCE OF CORNER: 1ST

STANDARD PARALLEL SURVEYED IN 1860 BY MAXTON AND
 HURD CONTRACT #50. ORIGINALLY SURVEYED IN 1860 BY
 HART UNDER CONTRACT #93, HE SET POST IN MOUND WITH
 TRENCH, MADE PITS AND DEPOSITED A PINT OF CHARCOAL.

Accessories Found:

- FOUND 2 1/2" BRASS CAP 4" BELOW AC GRADE FOUND 2 1/2"
- BRASS CAP, AS PER SURVEY NO. S-156-C
- FOUND 1" O.D. PIPE 4" BELOW AC GRADE AS PER SURVEY NO.
- S-156-C 4" BELOW AC GRADE, N89° 02' 02"E 18.09, AS PER SURVEY NO. S-156-C

BASIS OF BEARINGS, NAD 83/91 OREGON STATE PLANE
 COORDINATES NORTH ZONE:

NORTHING: 803698.12
 EASTING: 8515640.59

Monument & Accessories Set (Procedure and Description)

- SET 1 1/2" STEEL WASHER MARKED 61420 IN POWER POLE WITH MAG NAIL APPROX 2' ABOVE GRADE. BEARS N 57°02' W 63.01 FT. FOUND 3" I.D. STEEL BOLLARD BY ELECTRICAL BOX. BEARS N 54°39' E 29.02 FT.
- FOUND ORANGE PETROLEUM SIGN WITH #5 FROM WHICH THE NW SIGN CORNER BEARS S 39°55' E 36.59 FT.
- SET 1 1/2" STEEL WASHER MARKED 61420 IN POWER POLE WITH MAG NAIL APPROX 2' ABOVE GRADE & BEARING OBJECT SIGN. BEARS S 34°26' W 91.53 FT.

MONUMENT DETAIL

Condition Report Only
 Not Found
 Renewed
 Surveyed In
 Referenced

Found Set

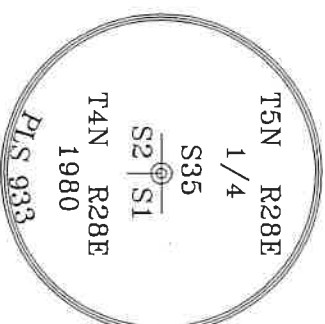

Sketch of Monument, Accessories and General Area

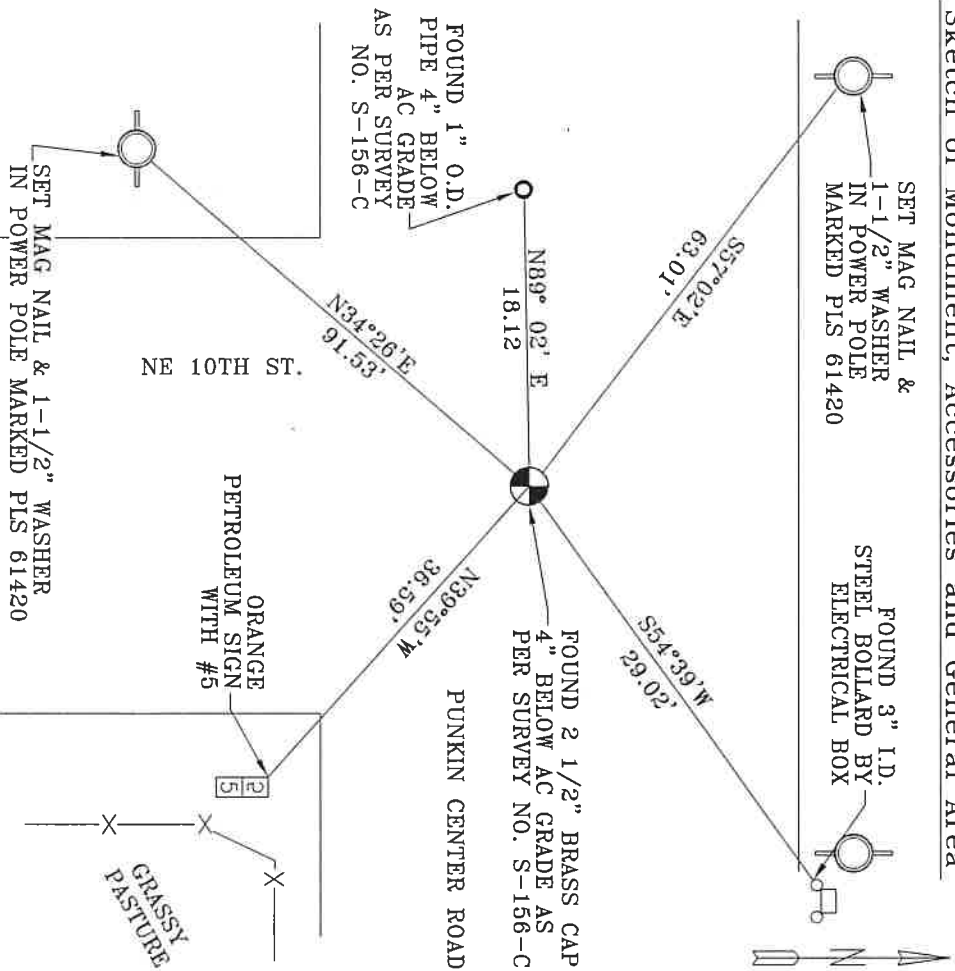

REGISTERED PROFESSIONAL LAND SURVEYOR

Lance Clark King
OREGON
MAY 10, 2011
LANCE CLARK KING
61420

RENEWALS: 6/30/2021

Agency: **CK3, LLC**
 945 W. ORCHARD
 HERMISTON OREGON 97838
 OFFICE: 541-567-2345
 FAX: 541-567-2305
 WEB: CK3LLC.NET
 Field Book # 0-325

COUNTY SURVEYOR RECORDING INFO

Received _____
 Filed _____
 Survey No. _____
 Drawing No. _____
 Index No. A-21

19-080-C